

2018 Community Report

Lincoln County

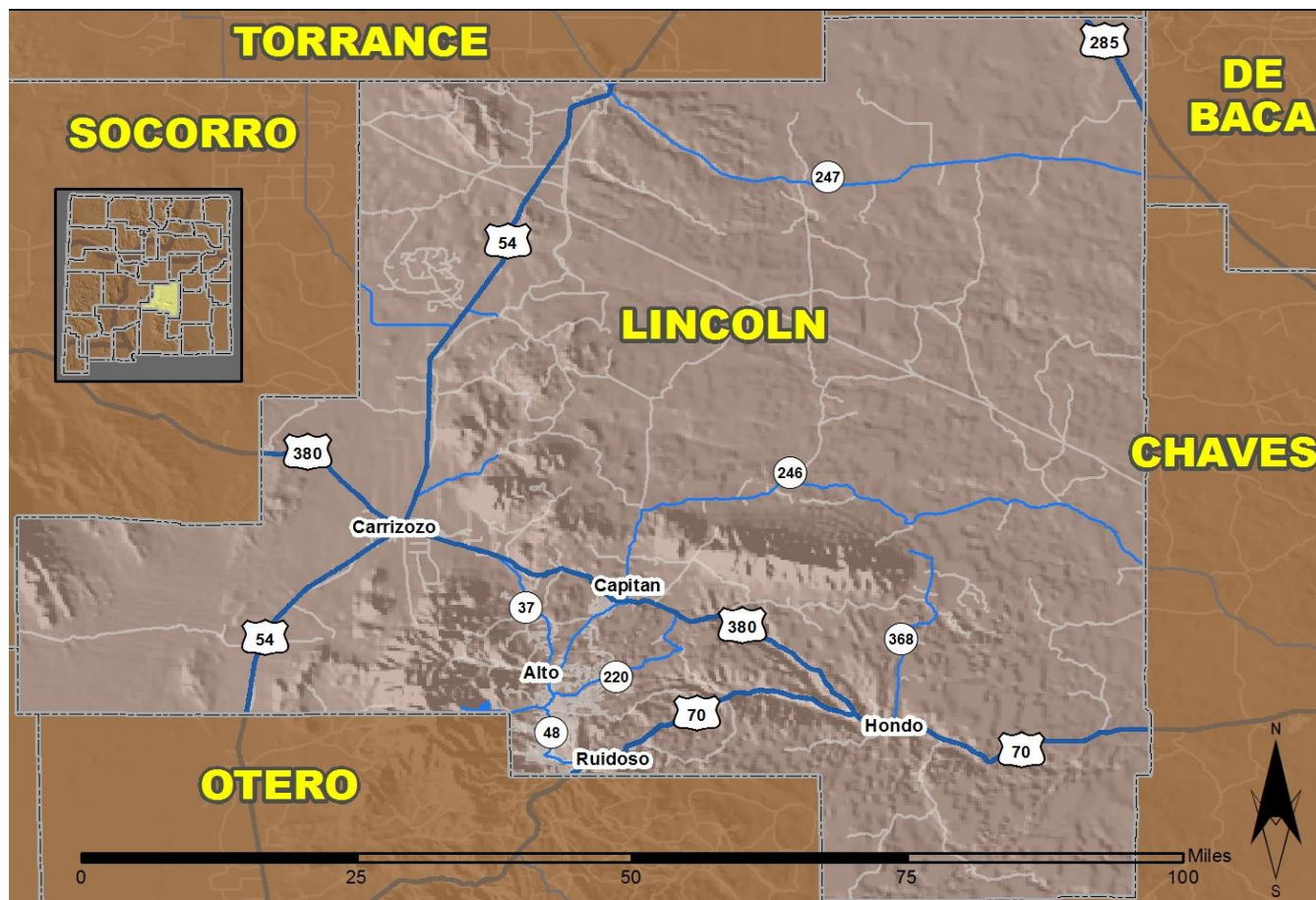

Produced for the New Mexico Department of Transportation,
Traffic Safety Division, Traffic Records Bureau,
Under Contract 6093 by the University of New Mexico,
Geospatial and Population Studies, Traffic Research Unit

Distributed in compliance with New Mexico Statute 66-7-214
as a reference source regarding New Mexico traffic crashes

For the purposes of this report, data are compiled by the University of New Mexico, Geospatial and Population Studies, Traffic Research Unit (TRU), on behalf of the New Mexico Department of Transportation (NMDOT). Data in this report may differ from that in other data sources, such as the Federal Fatality Analysis Reporting System (FARS), due to the timing of publications and rules for how data are compiled and maintained in Federal vs. State databases. If you have questions regarding this report, please contact the Traffic Safety Division at 505-827-0427.

<https://gps.unm.edu/tru/crash-reports/community-reports>

Definitions

Aggravated DWI – A driver arrested for 1) driving with a BAC of 0.16 or higher, 2) driving under the influence of alcohol or drugs and causing bodily injury to a human being as a result, or 3) driving under the influence of alcohol or drugs and refusing to submit to a BAC test at the time of arrest for DWI.

Alcohol-involved Crash – A crash for which the Uniform Crash Report indicated that 1) a DWI citation was issued, 2) alcohol was a contributing factor, or 3) a person in control of a vehicle (including a pedestrian or pedalcyclist) was suspected of being under the influence of alcohol.

Alcohol-involved Driver – A person in control of a vehicle who was cited for DWI or indicated on the Uniform Crash Report as being either suspected or determined by testing to be under the influence of alcohol. There can be multiple alcohol-involved drivers in a single alcohol-involved crash.

Crash – A reported incident on a public roadway involving one or more motor vehicles that resulted in death, personal injury, or at least \$500 in property damage. Crashes on private property (such as a parking lot) are not included.

DWI Arrest (Citation) – In this report, a DWI arrest (a.k.a. a DWI citation) is a driver arrested for either DWI or aggravated DWI. New Mexico’s legal limit for presumption of driving while intoxicated (DWI) is 0.08 for non-commercial drivers older than 21 years of age, 0.04 for commercial vehicle drivers, and 0.02 for drivers younger than 21 years of age.

DWI Conviction – A driver convicted of driving under the intoxicating influence of alcohol, narcotics, or pathogenic drugs, including aggravated DWI.

Fatal Crash – A crash in which at least one person was killed. More than one person can be killed in a single fatal crash.

Fatalities – The number of people killed in a crash. The terms “killed” and “deaths” are synonymous with “fatalities.” A fatality is crash-related if it occurs at the time of the crash or if the person(s) involved in the crash dies within 30 days.

Injury Crash – A reported crash in which at least one person was injured. Injury crashes involve at least one suspected serious injury (Class A), suspected minor injury (Class B), or possible injury (Class C). Fatal crashes are not included.

Missing Data – An indication that the applicable field on the UCR form was left blank or contained an invalid code. Starting with crashes that occurred in 2012, improvements in the identification of missing data in the NMDOT crash database led to an increase in the reported amount of missing data.

Pedalcyclist – A person riding a mechanism of transport that is powered solely by pedals (a.k.a. bicyclist).

Pedestrian – A person on foot, walking, running, jogging, hiking, sitting or lying down who is involved in a motor vehicle traffic crash.

Sources

Crash Data – New Mexico Department of Transportation, Traffic Safety Division, Traffic Records Bureau, Traffic Crash Database, as of the report date below. Crash data are compiled using NMDOT Uniform Crash Reports (UCR), submitted by law enforcement agencies in the state, for any incident on a public roadway involving one or more motor vehicles that resulted in death, injury, or at least \$500 in property damage. These reports are processed by the NMDOT Traffic Records Bureau and analyzed by the University of New Mexico, Geospatial and Population Studies, Traffic Research Unit (TRU).

DWI Citation Tracking System (CTS) – New Mexico Taxation and Revenue Department (NM TRD), Motor Vehicle Division (MVD), DWI Citation Tracking System (CTS), as of July 2019. Repeat offenders are identified by the combination of account key, arrest date, and citation number. County data are based upon the county where the arrest took place. City data are based upon the city where the offender resides.

Urban Areas – Areas defined by the New Mexico Department of Transportation, Asset Management and Planning, 2010 U.S. Census Urbanized Area Boundaries, NMDOT-Adjusted, and U.S. Census Urban Clusters, August 21, 2013. Urban areas for crash years 2013-2017 include a 1/2 mile buffer extending out from those urban boundaries. In crashes before 2013, “urban” was defined as a town or city with a population of at least 2,500 people.

**Table 1: Total Crashes and Alcohol-involved Crashes by
Crash Severity in Lincoln County, 2009-2018**

Year	Total Crashes				Alcohol-involved Crashes			
	Fatal	Injury	Property Damage Only	Total	Fatal	Injury	Property Damage Only	Total
2009	2	136	398	536	0	13	13	26
2010	2	160	370	532	0	17	14	31
2011	7	143	382	532	1	9	14	24
2012	4	116	351	471	3	11	16	30
2013	4	101	351	456	4	10	18	32
2014	5	100	304	409	3	14	9	26
2015	1	147	390	538	1	15	21	37
2016	7	104	345	456	0	7	14	21
2017	5	108	369	482	2	13	16	31
2018	4	114	380	498	1	8	21	30

**Figure 1: Alcohol-involved Fatal and Injury Crashes Compared with
Non-alcohol-involved Fatal and Injury Crashes in Lincoln County, 2009-2018**

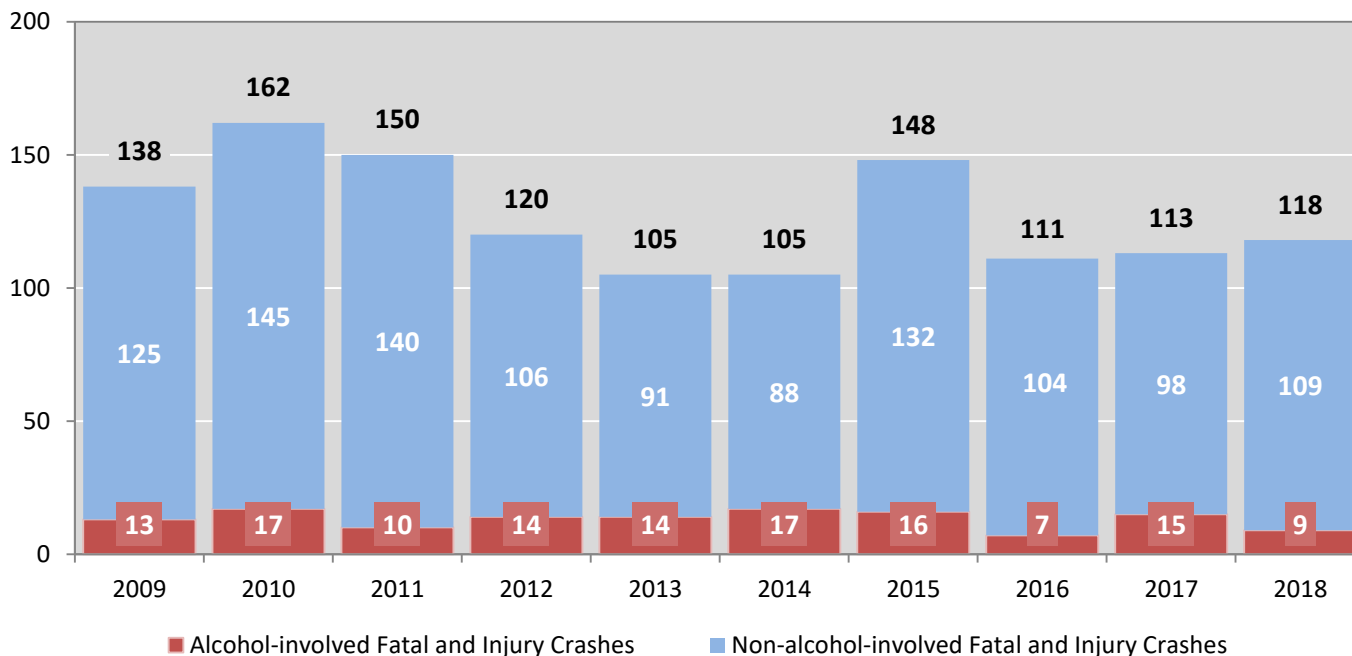

Table 2: Crashes by Month in Lincoln County, 2014-2018

Month	Crashes					5-Year Average
	2014	2015	2016	2017	2018	
January	44	50	36	39	33	40
February	36	40	43	19	25	33
March	20	39	34	43	36	34
April	30	25	30	35	28	30
May	18	30	23	39	42	30
June	20	39	32	45	45	36
July	26	57	46	64	43	47
August	41	45	45	37	44	42
September	41	54	44	37	39	43
October	37	43	36	31	47	39
November	37	63	42	48	49	48
December	59	53	45	45	67	54
Total Crashes	409	538	456	482	498	477

Table 3: Alcohol-involved Crashes by Month in Lincoln County, 2014-2018

Month	Alcohol-involved Crashes					5-Year Average
	2014	2015	2016	2017	2018	
January	4	2	1	2	2	2
February	3	5	2	1	5	3
March	1	1	1	4	3	2
April	2	5	2	1	3	3
May	0	1	0	3	1	1
June	1	5	3	5	1	3
July	3	2	0	1	2	2
August	2	3	3	1	4	3
September	3	5	3	3	6	4
October	1	3	1	4	0	2
November	3	2	4	2	2	3
December	3	3	1	4	1	2
Total Crashes	26	37	21	31	30	29

Figure 2: Crashes by Hour in Lincoln County, 2018

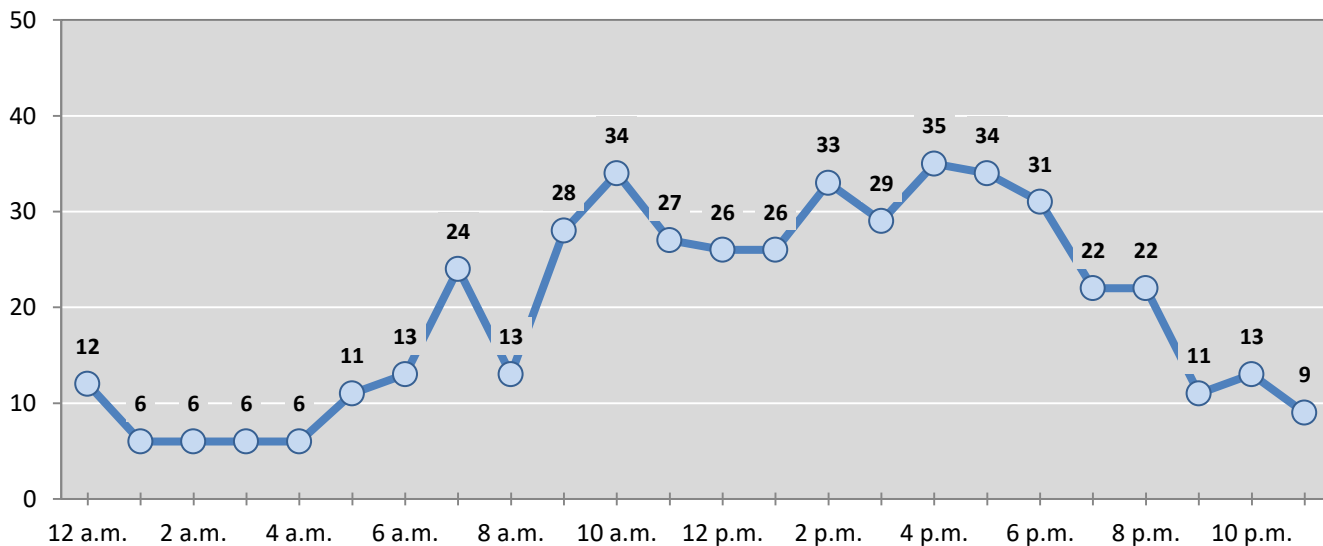

* In 2018, Lincoln County had 21 crashes for which hour data were missing.

Figure 3: Alcohol-involved Crashes by Hour in Lincoln County, 2018

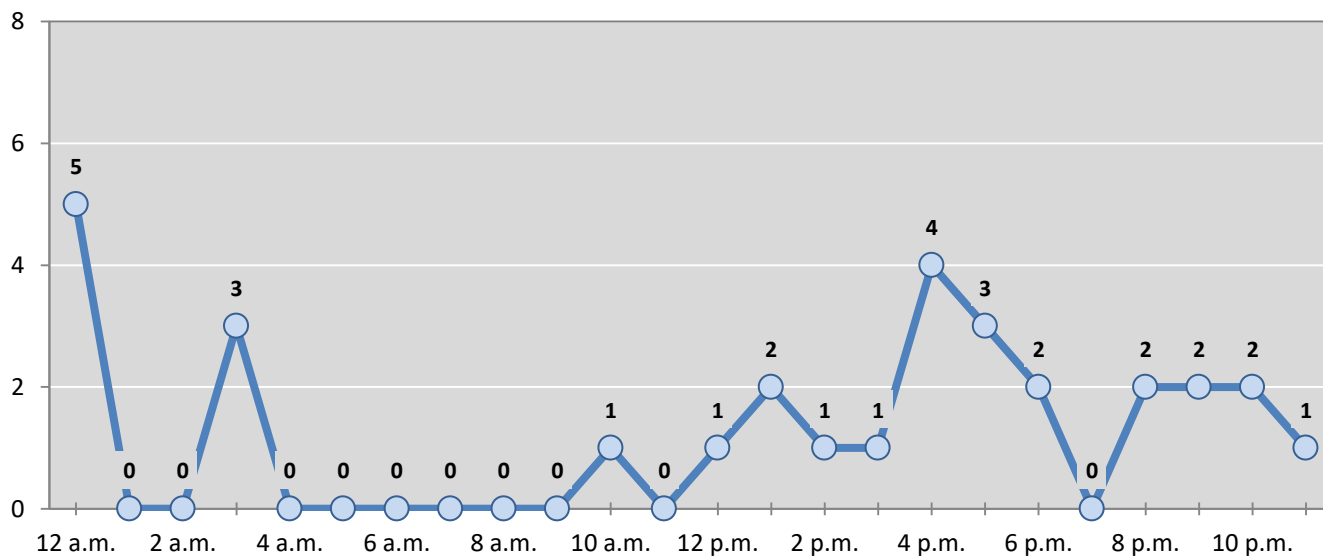

* In 2018, Lincoln County had 0 alcohol-involved crashes for which hour data were missing.

Table 4: Alcohol-involved Crashes by Day of Week in Lincoln County, 2014-2018

Day of Week	Alcohol-involved Crashes					5-Year Average
	2014	2015	2016	2017	2018	
Sunday	9	3	3	6	5	5
Monday	1	5	3	1	3	3
Tuesday	4	6	1	4	1	3
Wednesday	3	3	4	2	5	3
Thursday	0	5	4	2	5	3
Friday	6	8	3	6	3	5
Saturday	3	7	3	10	8	6
Total Crashes	26	37	21	31	30	29

Table 5: Fatal and Injury Crashes by Day of Week in Lincoln County, 2014-2018

Day of Week	Fatal and Injury Crashes					5-Year Average
	2014	2015	2016	2017	2018	
Sunday	25	25	21	19	19	22
Monday	9	22	21	11	18	16
Tuesday	18	15	10	15	15	15
Wednesday	8	19	10	17	10	13
Thursday	13	21	8	11	13	13
Friday	13	22	23	15	20	19
Saturday	19	24	18	25	23	22
Total Crashes	105	148	111	113	118	119

Table 6: Pedestrian and Pedalcyclist Crashes by Day of Week in Lincoln County, 2014-2018

Day of Week	Pedestrian and Pedalcyclist Crashes					5-Year Average
	2014	2015	2016	2017	2018	
Sunday	0	0	1	0	1	0
Monday	0	0	1	0	0	0
Tuesday	0	1	1	2	0	1
Wednesday	0	1	0	0	0	0
Thursday	0	1	0	1	0	0
Friday	0	1	1	0	0	0
Saturday	0	1	0	1	1	1
Total Crashes	0	5	4	4	2	3

Figure 4: Fatal and Injury Crashes by Hour in Lincoln County, 2018

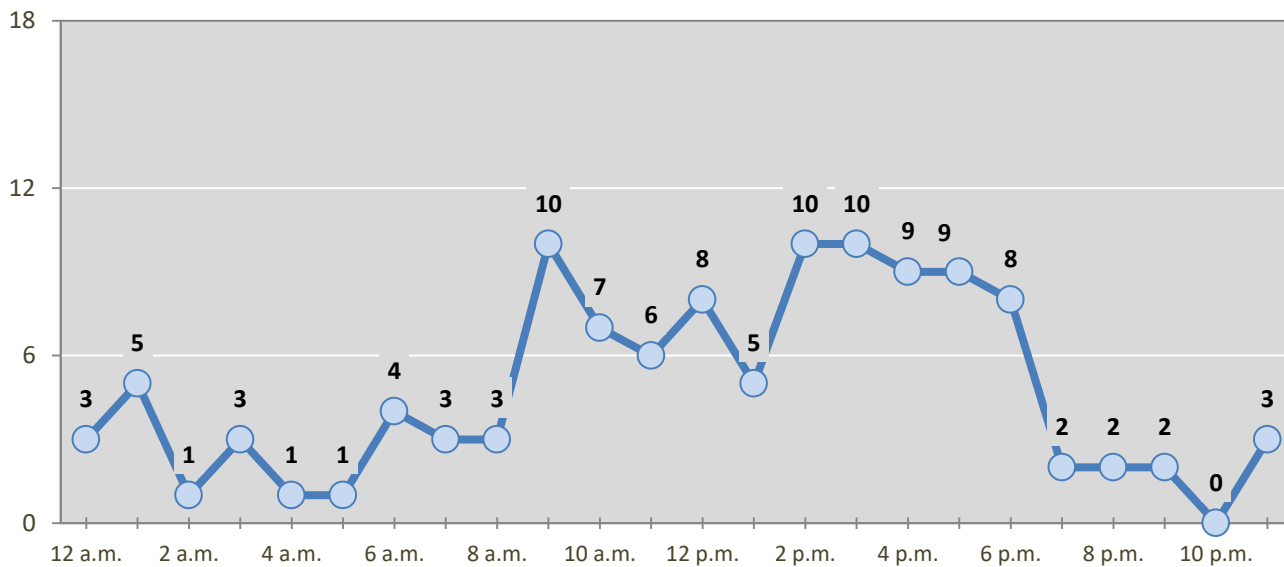

* In 2018, Lincoln County had 3 crashes for which hour data were missing.

Figure 5: Pedestrian and Pedalcyclist Crashes by Hour in Lincoln County, 2018

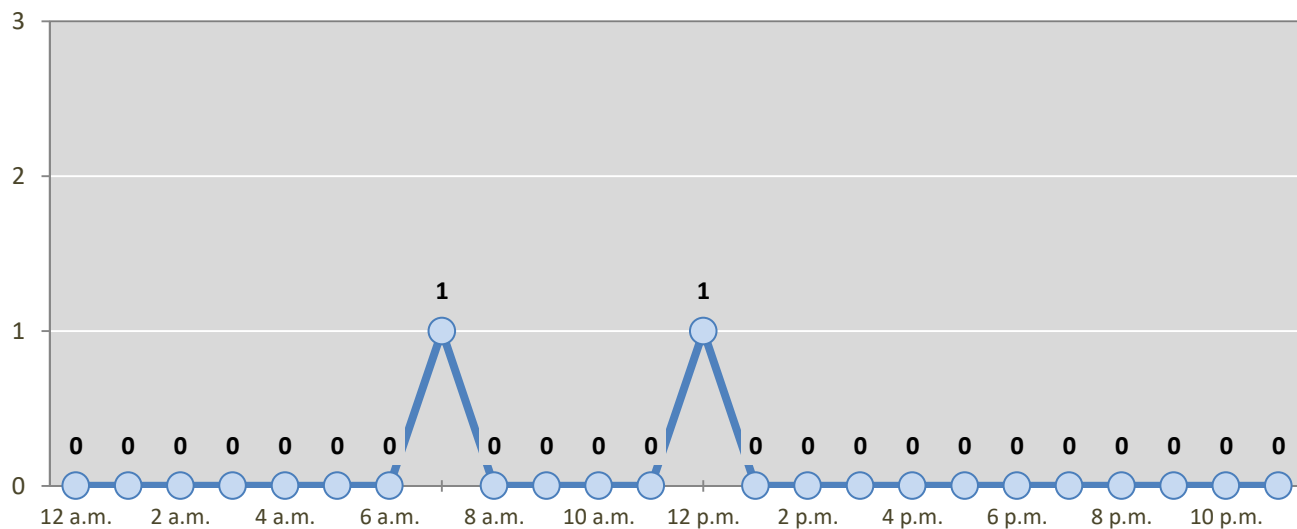

* In 2018, Lincoln County had 0 crashes for which hour data were missing.

Table 7: Severity of Injuries to People in Crashes by Rural and Urban Location in Lincoln County, 2018

Urban and Rural Locations by Alcohol-involvement	People in Crashes by Severity of Injuries					Total People
	Fatalities (Class K)	Suspected Serious Injuries (Class A)	Suspected Minor Injuries (Class B)	Possible Injuries (Class C)	No Apparent Injuries (Class O)	
People in Alcohol-involved Crashes	1	1	8	4	51	65
Urban	0	0	4	2	31	37
Rural Non-Interstate	1	1	4	2	20	28
Rural Interstate	0	0	0	0	0	0
People in Crashes	4	14	77	83	892	1,070
Urban	1	2	20	38	398	459
Rural Non-Interstate	3	12	57	45	492	609
Rural Interstate	0	0	0	0	2	2
Percent in Alcohol-involved Crashes	25%	7%	10%	5%	6%	6%

Table 8: Total Crashes by Roadway System and Crash Severity in Lincoln County, 2014-2018

Crash Severity by System	Crashes by Year					5-Year Average
	2014	2015	2016	2017	2018	
Total Rural Interstate	0	0	0	1	1	0
Fatal Crash	0	0	0	0	0	0
Injury Crash	0	0	0	1	0	0
Property Damage Only Crash	0	0	0	0	1	0
Total Rural Non-Interstate	202	261	223	225	311	244
Fatal Crash	5	1	7	3	3	4
Injury Crash	53	74	48	43	73	58
Property Damage Only Crash	144	186	168	179	235	182
Total Urban	207	277	233	256	186	232
Fatal Crash	0	0	0	2	1	1
Injury Crash	47	73	56	64	41	56
Property Damage Only Crash	160	204	177	190	144	175

Table 9: Total Crashes by Crash Classification in Lincoln County, 2014-2018

Crash Classification	Total Crashes by Year					5-Year Average
	2014	2015	2016	2017	2018	
Animal	96	122	108	126	115	113
Fixed Object	77	115	91	89	93	93
Other (Non-Collision)	10	13	9	13	7	10
Other (Object)	12	11	12	15	21	14
Other Vehicle	156	190	179	177	183	177
Overturn/Rollover	43	38	29	37	49	39
Parked Vehicle	7	9	10	9	16	10
Pedalcyclist	0	1	1	1	1	1
Pedestrian	0	4	3	3	1	2
Railroad Train	1	0	0	0	0	0
Rollover	0	30	12	10	7	12
Vehicle on Other Road	3	4	1	2	2	2
Missing Data	4	1	1	0	3	2
Total Crashes	409	538	456	482	498	477

Table 10: Vehicles in Crashes by Vehicle Type in Lincoln County, 2014-2018

Vehicle Type ¹	Vehicles in Crashes by Vehicle Type					5-Year Average
	2014	2015	2016	2017	2018	
Bus	3	2	0	2	1	2
Motorcycle	20	19	19	16	23	19
Passenger	176	266	262	265	321	258
Pedalcyclist	0	1	1	1	1	1
Pedestrian	0	4	4	3	1	2
Pickup	152	185	182	173	182	175
Semi	28	29	19	26	30	26
Van/SUV/4WD	150	187	158	189	141	165
Other Vehicle	7	9	7	3	4	6
Missing Data	58	57	15	16	30	35
Total Vehicles	594	759	667	694	734	690

¹ Pedestrians and pedalcyclists are counted as non-motorized vehicles, when involved in a crash with a motor vehicle. See Page 17 for data on drivers of non-motorized vehicles in crashes (i.e. pedestrians and pedalcyclists).

Table 11: Motor Vehicle Drivers in Crashes by Vehicle Type and Age Group in Lincoln County, 2018

Age Groups	Motor Vehicle ¹ Drivers by Vehicle Type and Age Group								Total Drivers
	Bus	Motor-cycle	Passenger	Pickup	Semi	Van 4WD SUV	Other Vehicle	Missing Data	
15-19	0	2	21	20	0	14	1	4	62
20-24	0	1	42	24	3	11	0	1	82
25-29	0	1	36	14	1	14	0	0	66
30-34	0	1	32	13	3	7	0	1	57
35-39	0	3	33	9	4	11	0	0	60
40-44	0	0	16	12	4	9	0	0	41
45-49	1	1	21	10	3	13	1	2	52
50-54	0	6	20	12	3	7	0	1	49
55-59	0	3	22	21	4	10	0	3	63
60-64	0	2	19	17	2	15	0	1	56
65-69	0	0	10	6	1	5	0	0	22
70 +	0	2	32	13	1	14	0	0	62
Missing Data	0	1	17	11	1	11	2	17	60
Total Drivers	1	23	321	182	30	141	4	30	732

Table 12: Alcohol-involved Motor Vehicle Drivers in Crashes by Vehicle Type and Age Group in Lincoln County, 2018

Age Groups	Alcohol-involved Motor Vehicle ¹ Drivers by Vehicle Type and Age Group								Total Drivers
	Bus	Motor-cycle	Passenger	Pickup	Semi	Van 4WD SUV	Other Vehicle	Missing Data	
15-19	0	0	0	1	0	0	0	0	1
20-24	0	0	6	4	0	0	0	0	10
25-29	0	0	2	0	0	0	0	0	2
30-34	0	0	2	0	0	1	0	0	3
35-39	0	0	2	0	0	0	0	0	2
40-44	0	0	0	1	0	0	0	0	1
45-49	0	0	1	1	0	0	0	0	2
50-54	0	0	2	0	0	0	0	0	2
55-59	0	1	0	0	0	0	0	0	1
60-64	0	1	1	1	1	0	0	0	4
65-69	0	0	0	0	0	0	0	0	0
70 +	0	0	0	1	0	0	0	0	1
Missing Data	0	0	0	1	0	0	0	0	1
Total Drivers	0	2	16	10	1	1	0	0	30

¹ See Page 17 for data on drivers of non-motorized vehicles in crashes (i.e. pedestrians and pedalcyclists).

Figure 6: Motor Vehicle Drivers in Crashes by Age Group and Sex in Lincoln County, 2018

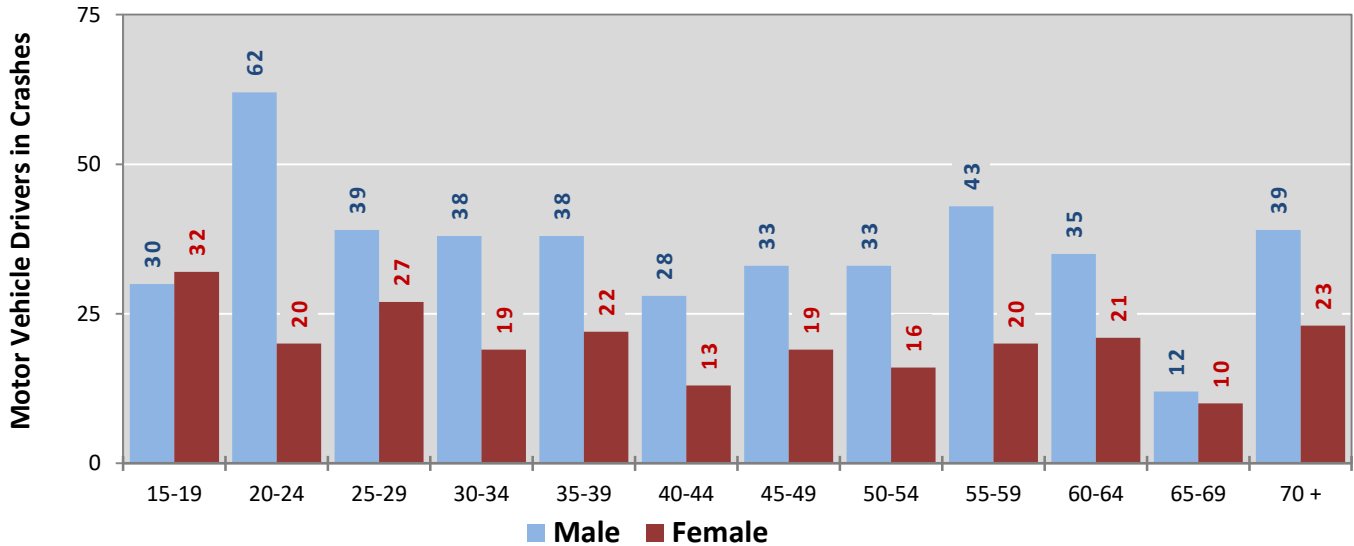

* In 2018, Lincoln County had 60 drivers in crashes for which age or sex data were missing.

Figure 7: Alcohol-involved Motor Vehicle Drivers in Crashes by Age Group and Sex in Lincoln County, 2018

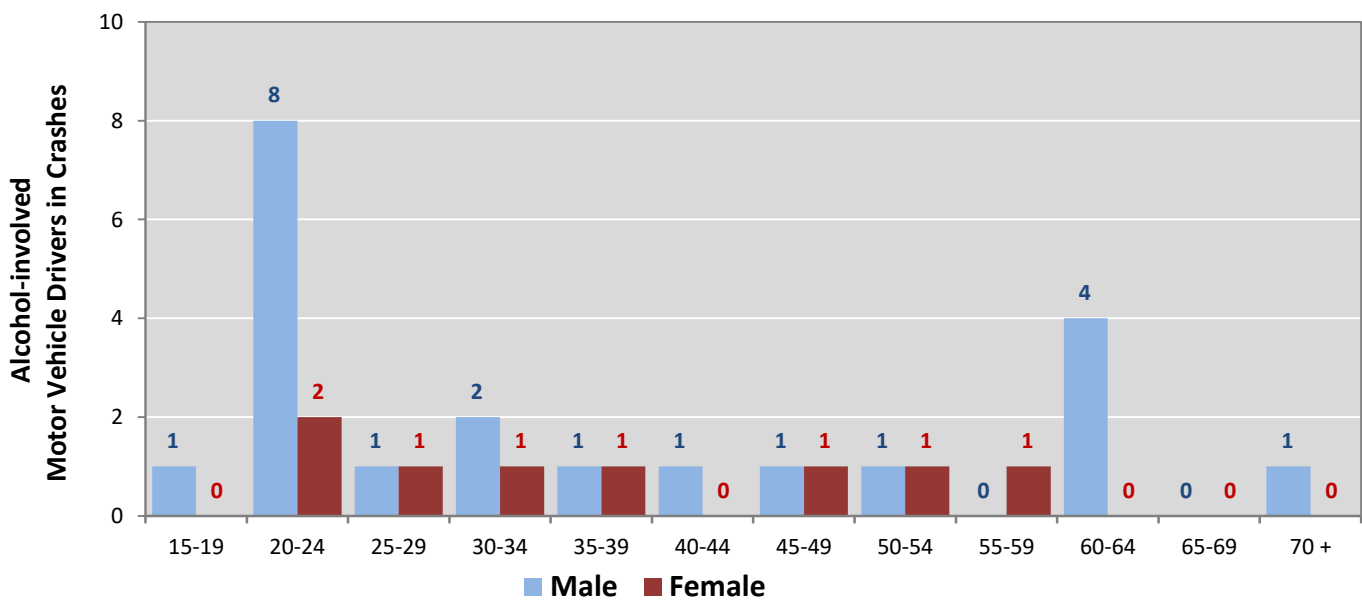

* In 2018, Lincoln County had 1 drivers in crashes for which age or sex data were missing.

Table 13: Alcohol-involved Motor Vehicle Drivers Under 21 (Ages 15-20) in Crashes in Lincoln County, 2014-2018

Age ¹	Year					5-Year Total
	2014	2015	2016	2017	2018	
15	0	0	0	0	0	0
16	0	0	0	0	0	0
17	0	0	0	0	0	0
18	1	2	0	0	0	3
19	0	0	0	0	1	1
20	1	1	2	0	0	4
Total Drivers	2	3	2	0	1	8

Table 14: Motor Vehicle Drivers Under 21 (Ages 15-20) in Crashes by Age, Sex and Alcohol-involvement in Lincoln County, 2018

Age ¹	Total Drivers				Alcohol-involved Drivers			
	Sex		Total Drivers	Percent of Total	Sex		Total Drivers	Percent of Total
	Male	Female			Male	Female		
15	2	0	2	3%	0	0	0	0%
16	4	5	9	11%	0	0	0	0%
17	5	8	13	16%	0	0	0	0%
18	9	8	17	22%	0	0	0	0%
19	10	11	21	27%	1	0	1	100%
20	12	5	17	22%	0	0	0	0%
Total Drivers	42	37	79	100%	1	0	1	100%

¹ For analysis of drivers under age 21, when the driver age or sex are not identified on the crash report (typically hit-and-run drivers), the driver data are considered unreliable and are excluded from the analysis.

**Table 15: Frequency of Contributing Factors in Crashes
by Crash Severity in Lincoln County, 2018**

Contributing Factors	Frequency of Contributing Factor ¹ by Crash Severity			
	Frequency in Fatal Crashes	Frequency in Injury Crashes	Frequency in Property Damage Only Crashes	Frequency in All Crashes
Human	5	168	403	576
Driver Inattention	1	53	120	174
Excessive Speed	1	27	30	58
Following Too Closely	0	15	43	58
Failed to Yield Right of Way	0	14	34	48
Other Improper Driving	1	12	24	37
Speed Too Fast for Conditions	0	7	30	37
Alcohol Involved	1	8	21	30
Drove Left Of Center	1	13	14	28
Made Improper Turn	0	9	19	28
Avoid No Contact - Other	0	2	17	19
Improper Overtaking	0	4	9	13
Avoid No Contact - Vehicle	0	0	11	11
Improper Backing	0	1	8	9
Disregarded Traffic Signal	0	1	4	5
Passed Stop Sign	0	1	3	4
Drug Involved	0	0	4	4
Cell Phone	0	0	3	3
Improper Lane Change	0	0	3	3
Vehicle Skidded Before Brake	0	1	2	3
Driverless Moving Vehicle	0	0	2	2
Pedestrian Error	0	0	1	1
Texting	0	0	1	1
Failed to Yield to Emergency Vehicle	0	0	0	0
Failed to Yield to Police Vehicle	0	0	0	0
High Speed Pursuit	0	0	0	0
Vehicle	0	2	10	12
Other Mechanical Defect	0	2	3	5
Inadequate Brakes	0	0	4	4
Defective Steering	0	0	3	3
Defective Tires	0	0	0	0
Environment	0	0	4	4
Road Defect	0	0	3	3
Low Visibility Due to Smoke	0	0	1	1
Traffic Control Not Functioning	0	0	0	0
Other	3	86	274	363
None	1	64	185	250
Other - No Driver Error	2	22	89	113

¹ Multiple contributing factors may be reported for any vehicle in a crash.

Table 16: People in Crashes by Crash Classification and Severity of Injuries in Lincoln County, 2018

Crash Classification	People in Crashes by Severity of Injuries					Total People
	Fatalities (Class K)	Suspected Serious Injuries (Class A)	Suspected Minor Injuries (Class B)	Possible Injuries (Class C)	No Apparent Injuries (Class O)	
Animal	0	0	6	6	180	192
Fixed Object	2	1	17	7	105	132
Other (Non-Collision)	0	0	2	0	7	9
Other (Object)	0	1	2	3	25	31
Other Vehicle	2	8	24	45	469	548
Overturn/Rollover	0	1	19	14	53	87
Parked Vehicle	0	0	0	0	36	36
Pedalcyclist	0	0	0	1	1	2
Pedestrian	0	0	0	0	2	2
Railroad Train	0	0	0	0	0	0
Rollover	0	3	6	2	2	13
Vehicle on Other Road	0	0	1	4	7	12
Missing Data	0	0	0	1	5	6
Total People	4	14	77	83	892	1,070

**Table 17: Killed or Injured Unbelted People in Crashes
by Sex and Age Group in Lincoln County, 2018**

Age Groups	Unbelted People Killed or Injured ^{1,2}				Total People
	Male	Percent of Male	Female	Percent of Female	
0-4	0	0%	0	0%	0
5-9	0	0%	0	0%	0
10-14	0	0%	0	0%	0
15-19	1	14%	2	40%	3
20-24	1	14%	0	0%	1
25-29	0	0%	0	0%	0
30-34	0	0%	0	0%	0
35-39	0	0%	1	20%	1
40-44	0	0%	0	0%	0
45-49	0	0%	1	20%	1
50-54	1	14%	1	20%	2
55-59	1	14%	0	0%	1
60-64	0	0%	0	0%	0
65-69	1	14%	0	0%	1
70 +	2	29%	0	0%	2
Missing Data	0	0%	0	0%	0
Total People	7	100%	5	100%	12

¹ People injured are in one of three categories: suspected serious injury, suspected minor injury, or possible injury.

² Excludes people in or on buses, heavy trucks, motorcycles, or ATVs.

**Figure 8: Seatbelt Use by People in Crashes with Fatal or
Suspected Serious Injuries in Lincoln County, 2014-2018**

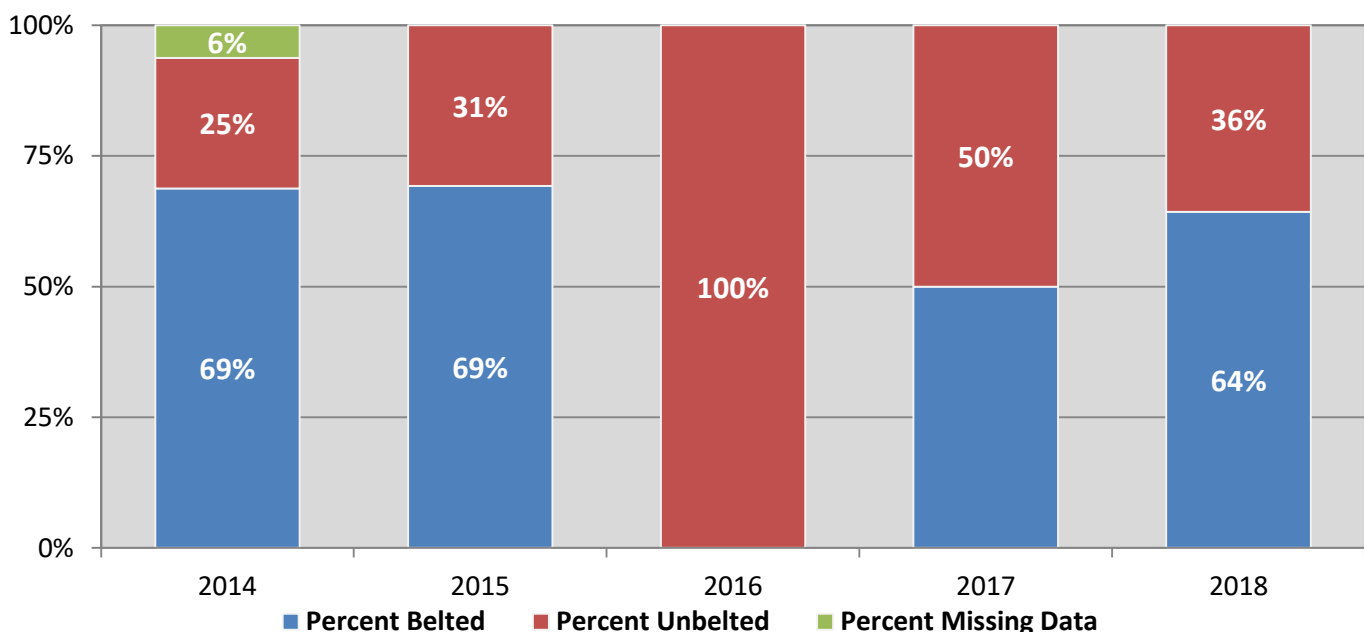
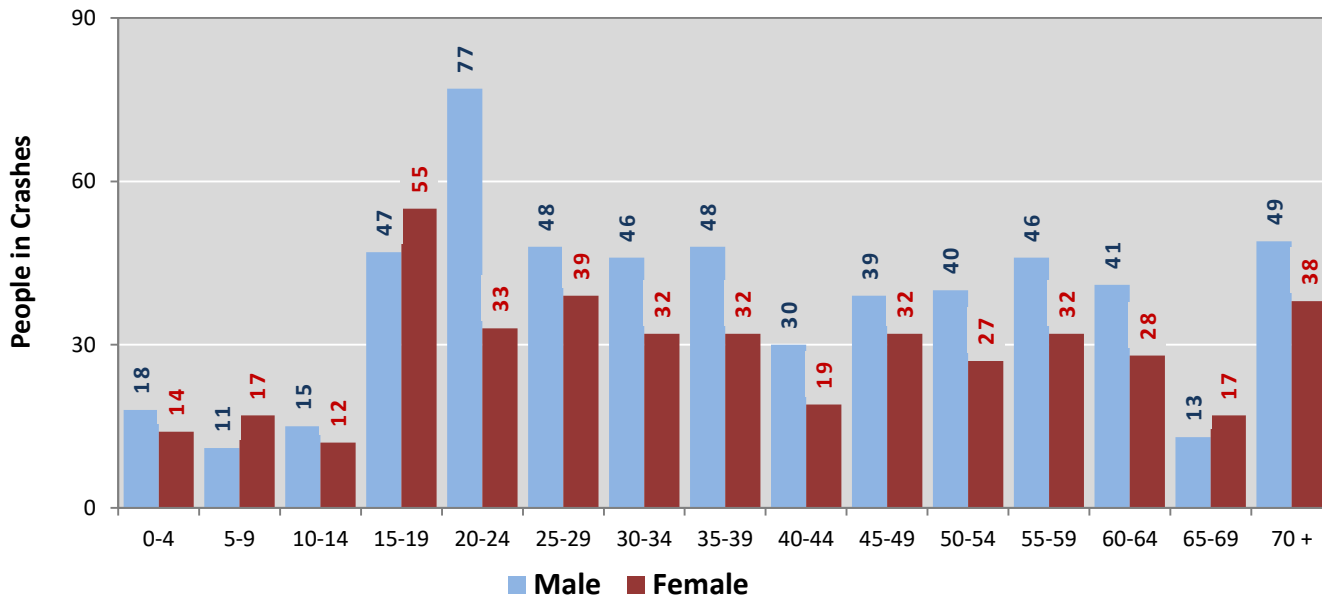
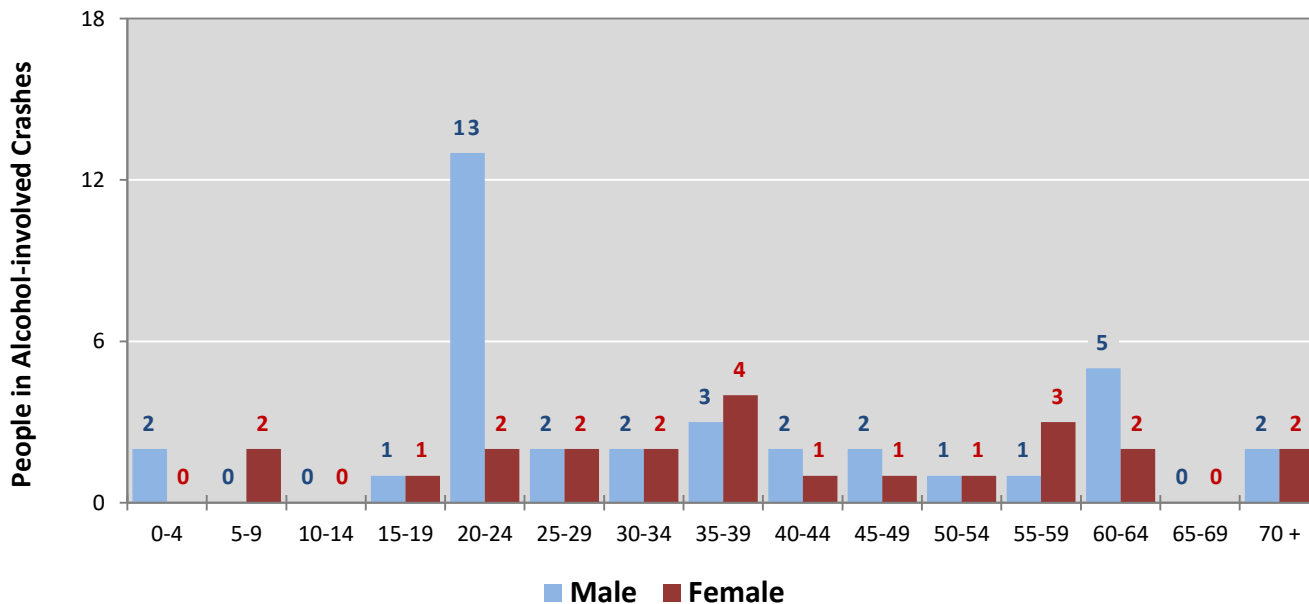

Figure 9: People in Crashes by Age Group and Sex in Lincoln County, 2018



* In 2018, Lincoln County had 75 people in crashes for which age or sex data were missing.

Figure 10: People in Alcohol-involved Crashes by Age Group and Sex in Lincoln County, 2018



* In 2018, Lincoln County had 6 people in alcohol-involved crashes for which age or sex data were missing.

Table 18: Pedestrians and Pedalcyclists in Crashes by Age Group in Lincoln County, 2014-2018

Age Groups	Pedestrians and Pedalcyclists ¹ in Crashes					5-Year Total People
	2014	2015	2016	2017	2018	
0-4	0	0	0	0	0	0
5-9	0	1	0	0	0	1
10-14	0	0	0	0	0	0
15-19	0	1	0	0	0	1
20-24	0	0	0	0	0	0
25-29	0	1	0	0	0	1
30-34	0	0	0	0	0	0
35-39	0	0	0	1	1	2
40-44	0	0	0	1	0	1
45-49	0	2	0	0	0	2
50-54	0	0	2	0	0	2
55-59	0	0	0	0	0	0
60-64	0	0	2	0	0	2
65-69	0	0	0	1	0	1
70 +	0	0	1	1	0	2
Missing Data	0	0	0	0	1	1
Total People	0	5	5	4	2	16

Table 19: Pedestrians and Pedalcyclists in Crashes by Alcohol Involvement and Severity of Injuries in Lincoln County, 2018

Alcohol Involvement	Pedestrians and Pedalcyclists ¹ in Crashes					Total People
	Fatalities (Class K)	Suspected Serious Injuries (Class A)	Suspected Minor Injuries (Class B)	Possible Injuries (Class C)	No Apparent Injury (Class O)	
Total Pedalcyclists	0	0	0	1	0	1
Involved	0	0	0	0	0	0
Not Involved	0	0	0	1	0	1
Total Pedestrians	0	0	0	0	1	1
Involved	0	0	0	0	0	0
Not Involved	0	0	0	0	1	1
Total People	0	0	0	1	1	2

¹ Pedestrians and pedalcyclists are counted as non-motorized vehicles, when involved in a crash with a motor vehicle.

**Figure 11: DWI Arrests in Lincoln County,
Showing First and Repeat DWI Arrests, 2014-2018**

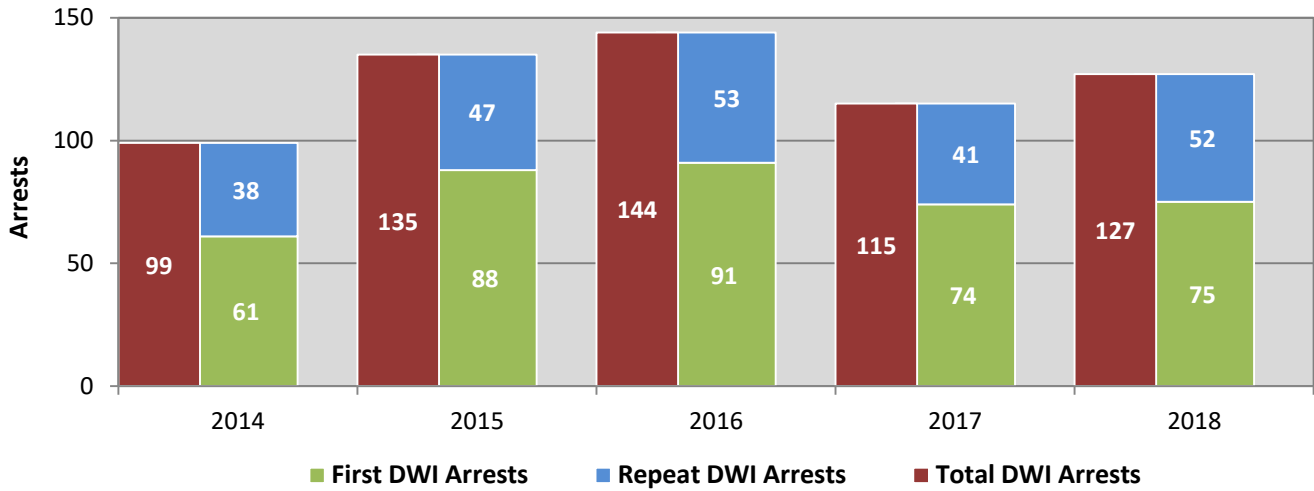

*Values are based upon the year of the arrest.

**Figure 12: DWI Convictions in Lincoln County,
Showing First and Repeat DWI Convictions, 2014-2018**

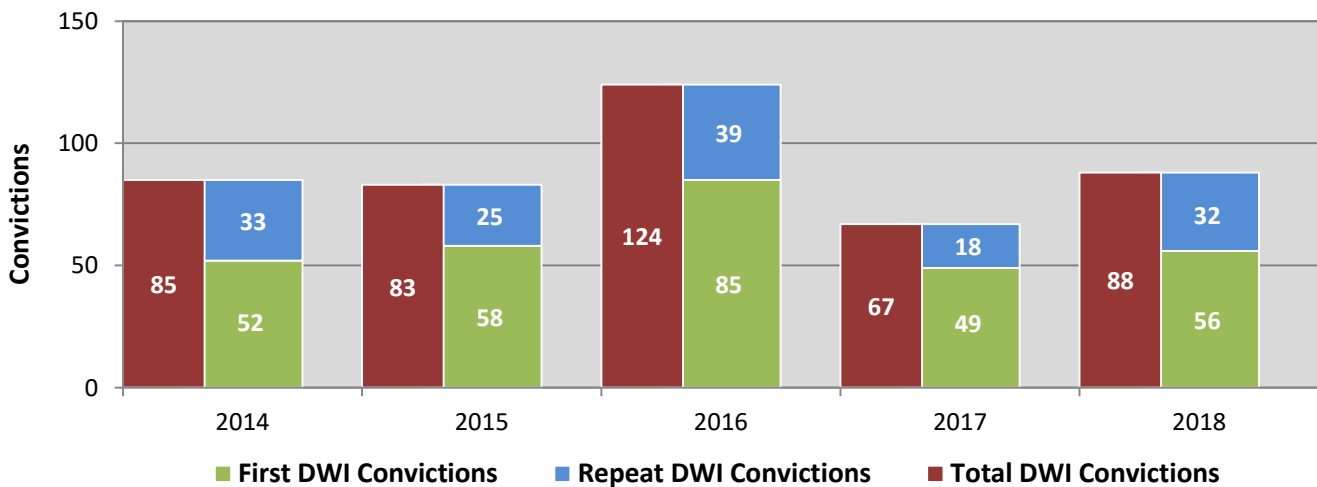

*Values are based upon the year of the conviction.

Figure 13: DWI Arrests by Hour in Lincoln County, 2018

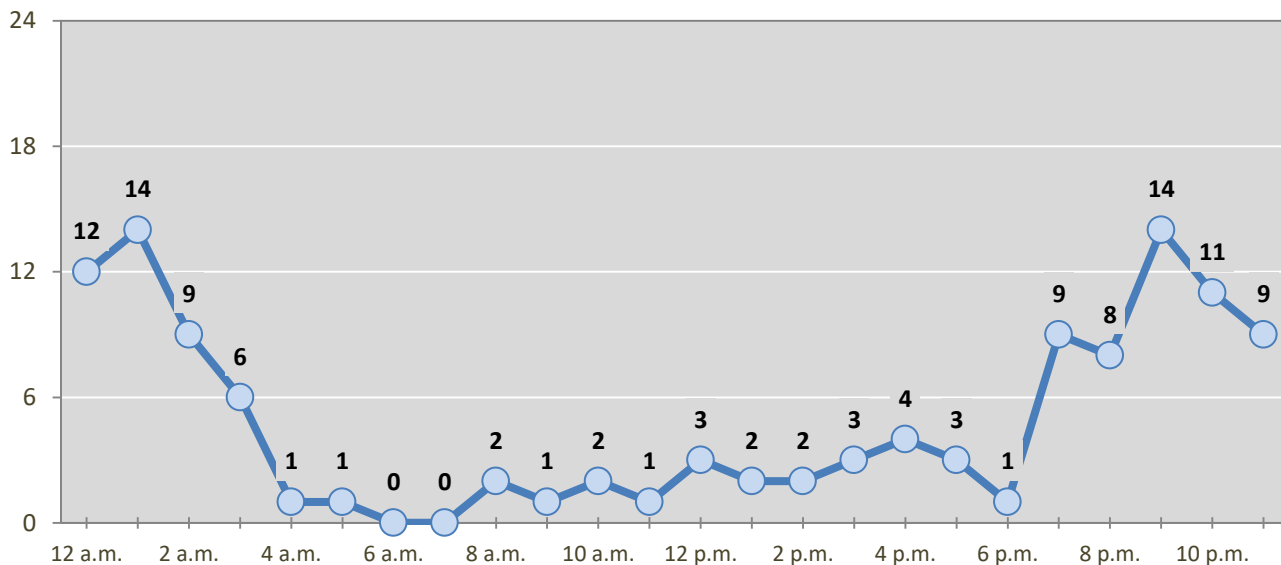

* In 2018, Lincoln County had 9 arrests for which hour data were missing.

Table 20: DWI Arrests by Day of Week in Lincoln County, 2014-2018

Day of Week	Year					5-Year Average
	2014	2015	2016	2017	2018	
Sunday	23	31	25	20	25	25
Monday	8	14	15	11	9	11
Tuesday	5	9	14	5	11	9
Wednesday	7	18	14	7	16	12
Thursday	10	13	15	12	21	14
Friday	17	24	26	28	13	22
Saturday	29	26	35	32	32	31
Total Arrests	99	135	144	115	127	124

Table 21: Driver First DWI Arrests by Age Group in Lincoln County, 2014-2018

Age Groups	Driver First DWI Arrests ¹				
	2014	2015	2016	2017	2018
15-19	0	3	5	1	4
20-24	22	13	17	6	13
25-29	6	16	9	13	10
30-34	8	11	19	5	8
35-39	3	9	6	9	11
40-44	4	9	13	13	9
45-49	7	4	6	6	12
50-54	1	9	5	6	2
55-59	6	5	5	6	2
60-64	1	7	2	4	2
65-69	1	2	4	2	1
70 +	2	0	0	3	1
Missing Data	0	0	0	0	0
Total Drivers	61	88	91	74	75

¹ Values are based upon the year of the arrest.

Table 22: Driver Repeat DWI Arrests by Age Group in Lincoln County, 2014-2018

Age Groups	Driver Repeat DWI Arrests ¹				
	2014	2015	2016	2017	2018
15-19	0	0	0	0	0
20-24	2	3	4	1	2
25-29	3	4	13	5	6
30-34	5	8	6	4	7
35-39	3	5	5	4	7
40-44	6	2	3	5	7
45-49	4	7	5	4	3
50-54	8	10	5	3	7
55-59	3	4	7	11	6
60-64	3	2	4	2	4
65-69	1	2	0	0	0
70 +	0	0	1	2	3
Missing Data	0	0	0	0	0
Total Drivers	38	47	53	41	52

¹ Values are based upon the year of the arrest.

Table 23: Driver First DWI Convictions by Age Group in Lincoln County, 2014-2018

Age Groups	Driver First DWI Convictions ¹				
	2014	2015	2016	2017	2018
15-19	1	1	3	1	2
20-24	17	13	17	8	7
25-29	6	5	16	3	12
30-34	3	9	16	6	3
35-39	6	7	5	8	5
40-44	4	7	8	9	9
45-49	5	5	6	3	7
50-54	1	4	7	4	3
55-59	4	4	5	3	3
60-64	2	3	1	0	3
65-69	1	0	1	3	1
70 +	2	0	0	1	1
Missing Data	0	0	0	0	0
Total Drivers	52	58	85	49	56

¹ Values are based upon the year of the conviction.

Table 24: Driver Repeat DWI Convictions by Age Group in Lincoln County, 2014-2018

Age Groups	Driver Repeat DWI Convictions ¹				
	2014	2015	2016	2017	2018
15-19	0	0	0	0	0
20-24	1	2	3	2	0
25-29	2	4	8	4	2
30-34	6	4	4	4	3
35-39	4	2	4	1	5
40-44	6	0	1	2	4
45-49	3	5	8	2	6
50-54	4	3	8	0	4
55-59	2	1	3	3	4
60-64	3	3	0	0	3
65-69	1	1	0	0	0
70 +	1	0	0	0	1
Missing Data	0	0	0	0	0
Total Drivers	33	25	39	18	32

¹ Values are based upon the year of the conviction.

Table 25: Court Disposition of DWI Arrests for Lincoln County and the State, 2018

Court Disposition of DWI Arrest ¹	Lincoln County	Statewide	Percent of Statewide
Total DWI Arrests	127	10,205	1.2%
DWI Arrests Resulting in Convictions	77	4,641	1.7%
DWI Arrests Resulting in Dismissals ²	6	880	0.7%
DWI Arrests Awaiting Disposition	44	4,684	0.9%

¹ These are the number of DWI arrests in 2018 and whether the case resulted in a conviction or dismissal, or is still awaiting court disposition, as reported in the NM MVD Citation Tracking System (CTS) as of July 2019.

² For this table, a very small number of "not guilty" rulings may be included in the category Dismissals.

Table 26: Average Number of Days from Date of DWI Arrest to Date of Court Disposition in Lincoln County and the State, 2018

Court Disposition	Average Number of Days		Deviation from Statewide Average
	Lincoln County	Statewide	
DWI Conviction	121	145	-24
DWI Dismissal	156	153	3

Table 27: Court Disposition of DWI Arrests in Lincoln County, 2014-2018

Year of DWI Arrest ¹	Court Disposition				Total DWI Arrests
	First DWI Conviction	Repeat DWI Conviction	Dismissed	Awaiting Disposition	
2014	51	32	7	9	99
2015	73	38	9	15	135
2016	72	27	11	34	144
2017	54	22	14	25	115
2018	50	27	6	44	127

¹ Values are based upon the year of the arrest.

Figure 14: Court Dispositions by Percentage of DWI Arrests in Lincoln County, 2014-2018

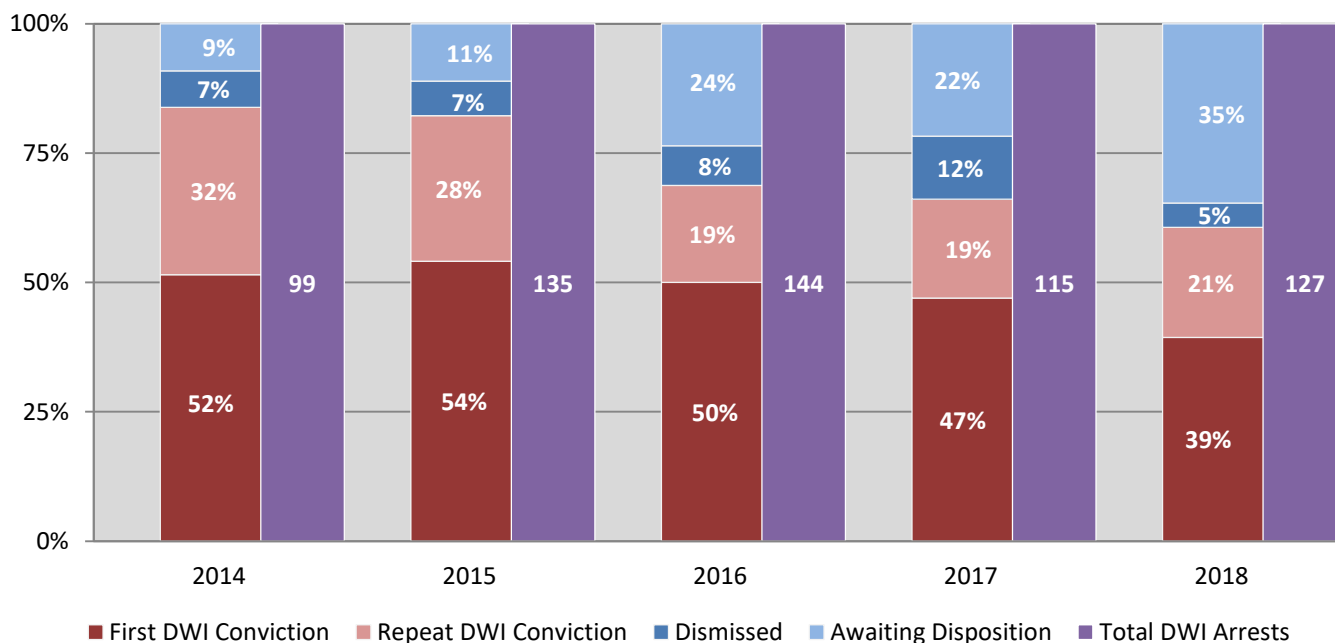

*Table 27 contains the values used to calculate percentages shown in Figure 14.