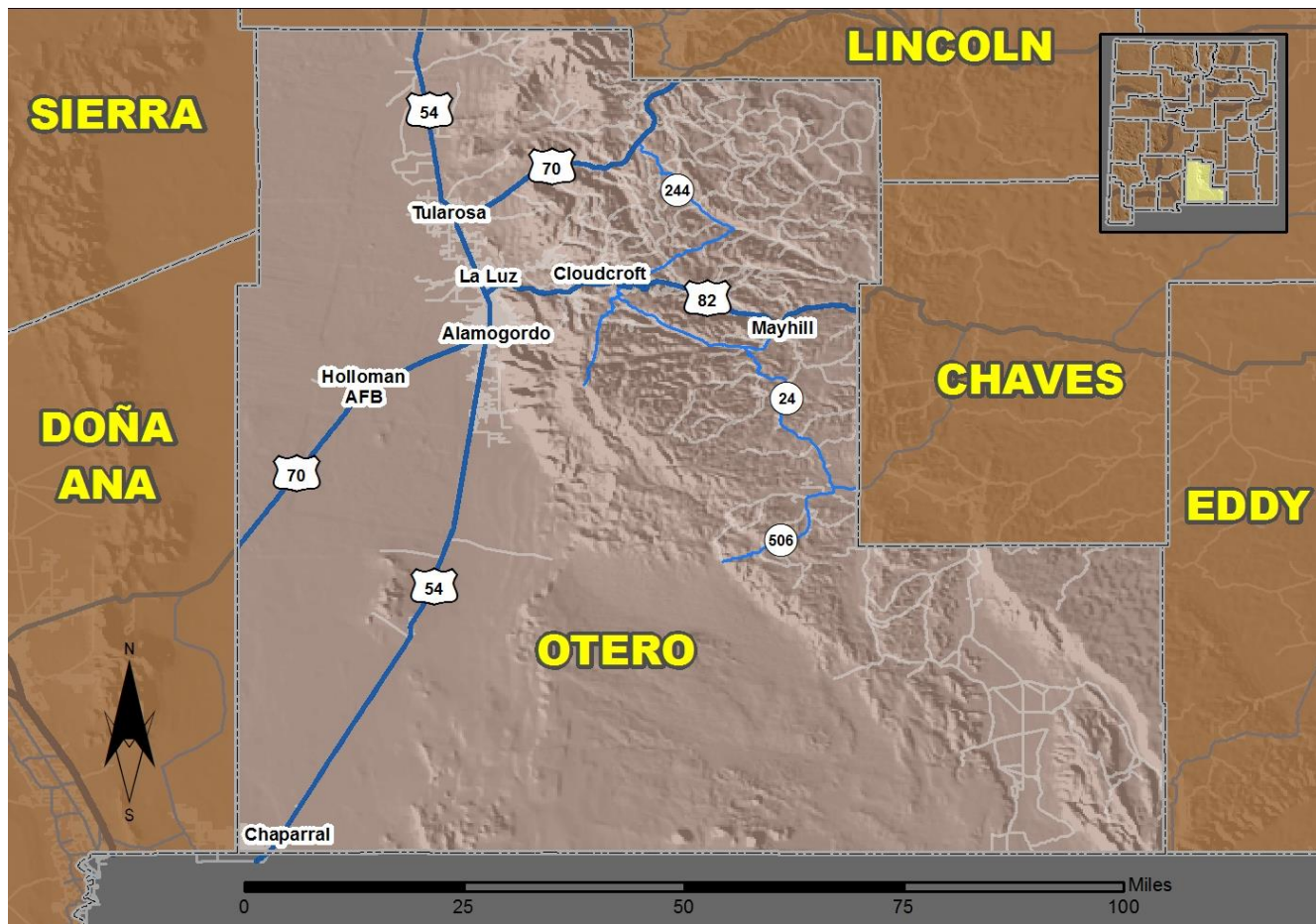


# 2021 Community Report

## Alamogordo



Produced for the New Mexico Department of Transportation,  
Traffic Safety Division, Traffic Records Bureau,  
Under Contract 6380 by the University of New Mexico,  
Geospatial and Population Studies, Traffic Research Unit

Distributed in compliance with New Mexico Statute 66-7-214  
as a reference source regarding New Mexico traffic crashes

For the purposes of this report, data are compiled by the University of New Mexico, Geospatial and Population Studies, Traffic Research Unit (TRU), on behalf of the New Mexico Department of Transportation (NMDOT). Data in this report may differ from that in other data sources, such as the Federal Fatality Analysis Reporting System (FARS), due to the timing of publications and rules for how data are compiled and maintained in Federal vs. State databases. If you have questions regarding this report, please contact the Traffic Safety Division at 505-827-0427.

<https://gps.unm.edu/tru/crash-reports/community-reports>

## Definitions

---

**Aggravated DWI** – An arrest for 1) driving with a BAC of 0.16 or higher, 2) driving under the influence of alcohol or drugs and causing bodily injury to a human being as a result, or 3) driving under the influence of alcohol or drugs and refusing to submit to a BAC test at the time of arrest for DWI.

**Alcohol-involved Crash** – A crash for which the Uniform Crash Report indicated that 1) a DWI citation was issued, 2) alcohol was a contributing factor, or 3) a person in control of a motor vehicle, a pedalcyclist, or a pedestrian was suspected of being under the influence of alcohol.

**Alcohol-involved Driver** – A person in control of a motor vehicle, a pedalcyclist, or a pedestrian who was cited for DWI or indicated on the Uniform Crash Report as being either suspected or determined by testing to be under the influence of alcohol. There can be multiple alcohol-involved drivers in a single alcohol-involved crash.

**Crash** – A reported incident on a public roadway involving one or more motor vehicles that resulted in death, personal injury, or at least \$500 in property damage. Crashes on private property (such as a parking lot) are not included.

**DWI Arrest (Citation)** – An arrest for either DWI or aggravated DWI. New Mexico’s legal limit for presumption of driving while intoxicated (DWI) is 0.08 BAC for non-commercial drivers older than 21 years of age, 0.04 for commercial vehicle drivers, and 0.02 for drivers younger than 21 years of age.

**DWI Conviction** – A conviction for driving under the intoxicating influence of alcohol, narcotics, or pathogenic drugs, including for aggravated DWI.

**Fatal Crash** – A crash in which at least one person was killed. More than one person can be killed in a single fatal crash.

**Fatalities** – The number of people killed in a crash. The terms “killed” and “deaths” are synonymous with “fatalities.” A fatality is crash-related if it occurs at the time of the crash or if a person involved in the crash dies within 30 days.

**First Harmful Event** – The event of the crash that produced the first injury or damage. First harmful event (FHE) replaced Crash Classification starting in 2020. FHE and its' subanalysis data are derived from Crash Classification and Analysis for crashes that occurred prior to 2020 and for any agencies not using the E Juy 2018 Uniform Crash Report, which became available in 2020. Statistics for the categories of "Other Non-Motorist" and "Other" are not available prior to 2020.

**Injury Crash** – A reported crash in which at least one person was injured. Injury crashes each involve at least one suspected serious injury (Class A), suspected minor injury (Class B), or possible injury (Class C). Fatal crashes are not included.

**Missing Data** – An indication that the applicable field on the UCR form was left blank or contained an invalid code. Starting with crashes that occurred in 2012, improvements in the identification of missing data in the NMDOT crash database led to an increase in the reported amount of missing data.

**Pedalcyclists, All** – All people on any pedalcycle or in any pedalcycle trailer, and who are involved in a collision with a motor vehicle. Consists of pedalcycle operators and pedalcycle passengers. Historically, “pedalcyclists” included both pedalcycle operators and passengers. A pedalcycle is a mechanism of transport that is powered solely by pedals.

**Pedestrians, All** – All persons not occupying either a motor vehicle or a pedalcycle, and who are involved in a collision with a motor vehicle. Historically, “pedestrians” have also included people on personal conveyances (e.g., wheelchair or skateboard).

## Sources

---

**Crash Data** – New Mexico Department of Transportation, Traffic Safety Division, Traffic Records Bureau, Traffic Crash Database, as of the report date below. Crash data are compiled using NMDOT Uniform Crash Reports (UCR), submitted by law enforcement agencies in the state, for any incident on a public roadway involving one or more motor vehicles that resulted in death, injury, or at least \$500 in property damage. These reports are processed by the NMDOT Traffic Records Bureau and analyzed by the University of New Mexico, Geospatial and Population Studies, Traffic Research Unit (TRU).

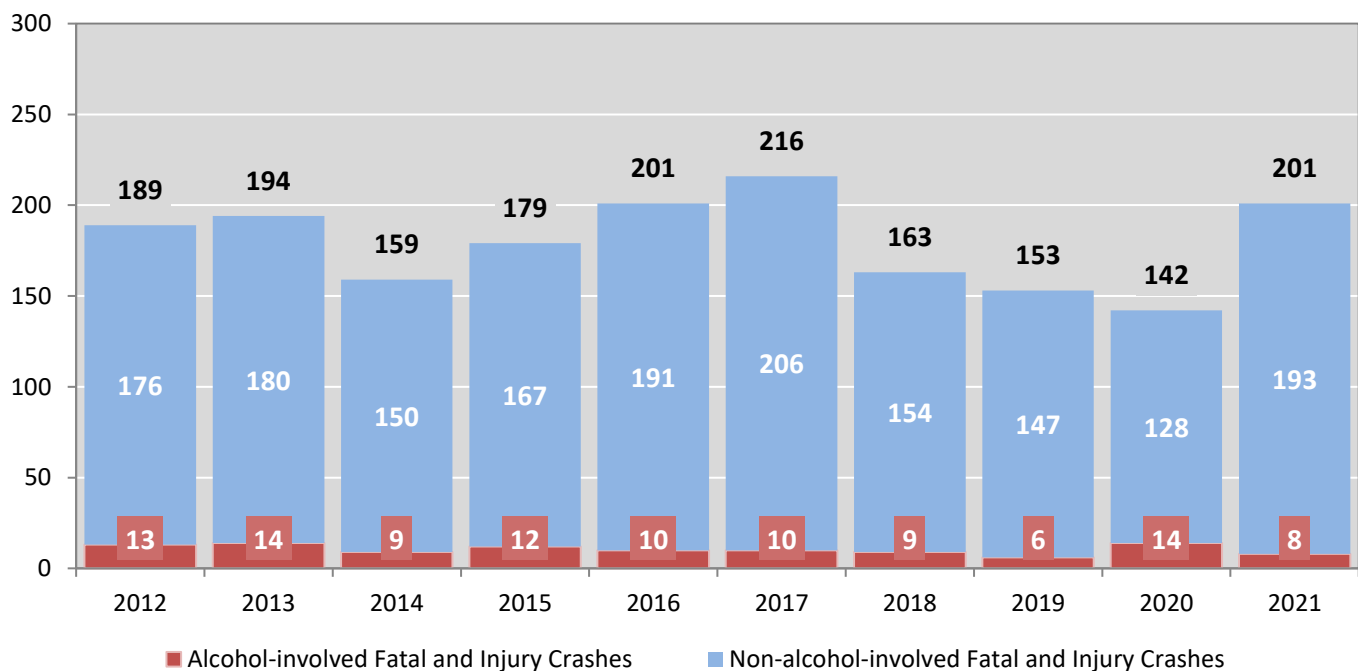
**DWI Arrest Data** – New Mexico Taxation and Revenue Department, Motor Vehicle Division, DWI File, as of the date listed in the footnote of Table 32. Repeat offenders are identified by the combination of account key, arrest date, and citation number. County data are based upon the county where the arrest took place. City data are based upon the city where the offender resides.

**Urban Areas** – Areas defined by the New Mexico Department of Transportation, Asset Management and Planning, 2010 U.S. Census Urbanized Area Boundaries, NMDOT-Adjusted, and U.S. Census Urban Clusters, August 21, 2013. Urban areas for crash years 2013-2017 include a 1/2 mile buffer extending out from those urban boundaries. In crashes before 2013, “urban” was defined as a town or city with a population of at least 2,500 people.

**Table 1: Total Crashes and Alcohol-involved Crashes by  
Crash Severity in Alamogordo, 2012-2021**

Year	Total Crashes				Alcohol-involved Crashes			
	Fatal	Injury	Property Damage Only	Total	Fatal	Injury	Property Damage Only	Total
2012	4	185	464	653	2	11	16	29
2013	2	192	489	683	0	14	19	33
2014	4	155	420	579	2	7	15	24
2015	4	175	457	636	0	12	12	24
2016	0	201	408	609	0	10	16	26
2017	2	214	427	643	1	9	12	22
2018	1	162	360	523	0	9	10	19
2019	1	152	352	505	0	6	13	19
2020	1	141	323	465	0	14	15	29
2021	4	197	350	551	0	8	11	19

**Figure 1: Alcohol-involved Fatal and Injury Crashes Compared with  
Non-alcohol-involved Fatal and Injury Crashes in Alamogordo, 2012-2021**



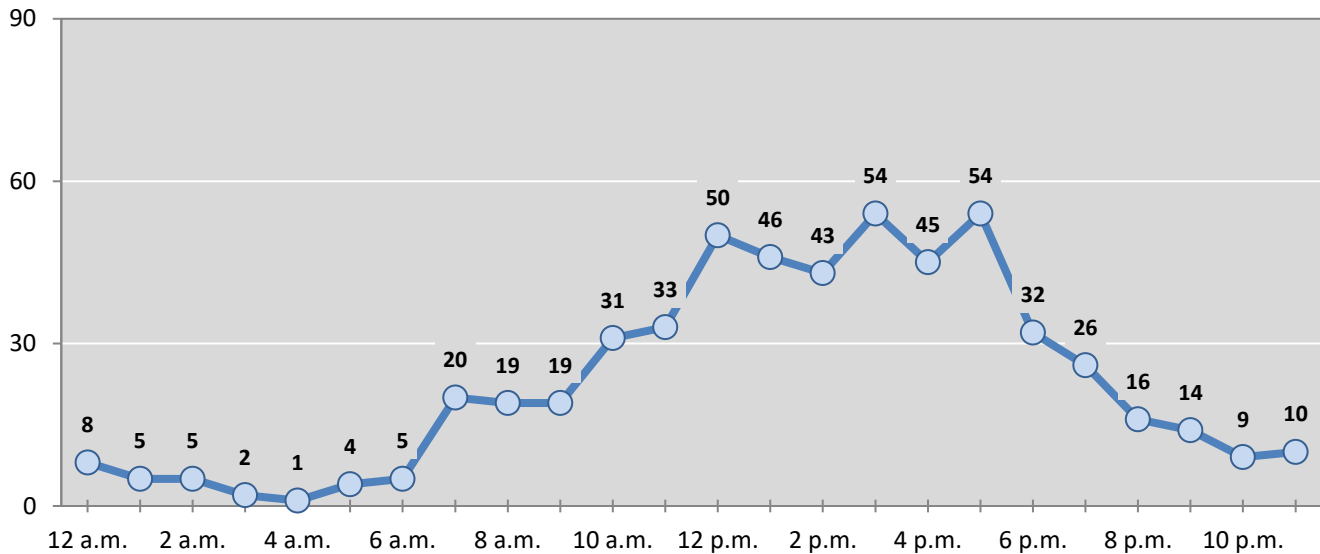
**Table 2: Crashes by Month in Alamogordo, 2017-2021**

Month	Crashes					5-Year Average
	2017	2018	2019	2020	2021	
January	42	40	35	40	41	40
February	52	36	48	41	34	42
March	61	55	49	28	58	50
April	50	35	37	34	53	42
May	64	14	48	34	50	42
June	52	29	33	42	45	40
July	53	43	47	40	32	43
August	55	51	40	45	38	46
September	55	46	36	42	52	46
October	55	65	42	44	58	53
November	51	61	42	35	44	47
December	53	48	48	40	46	47
<b>Total Crashes</b>	<b>643</b>	<b>523</b>	<b>505</b>	<b>465</b>	<b>551</b>	<b>537</b>

**Table 3: Alcohol-involved Crashes by Month in Alamogordo, 2017-2021**

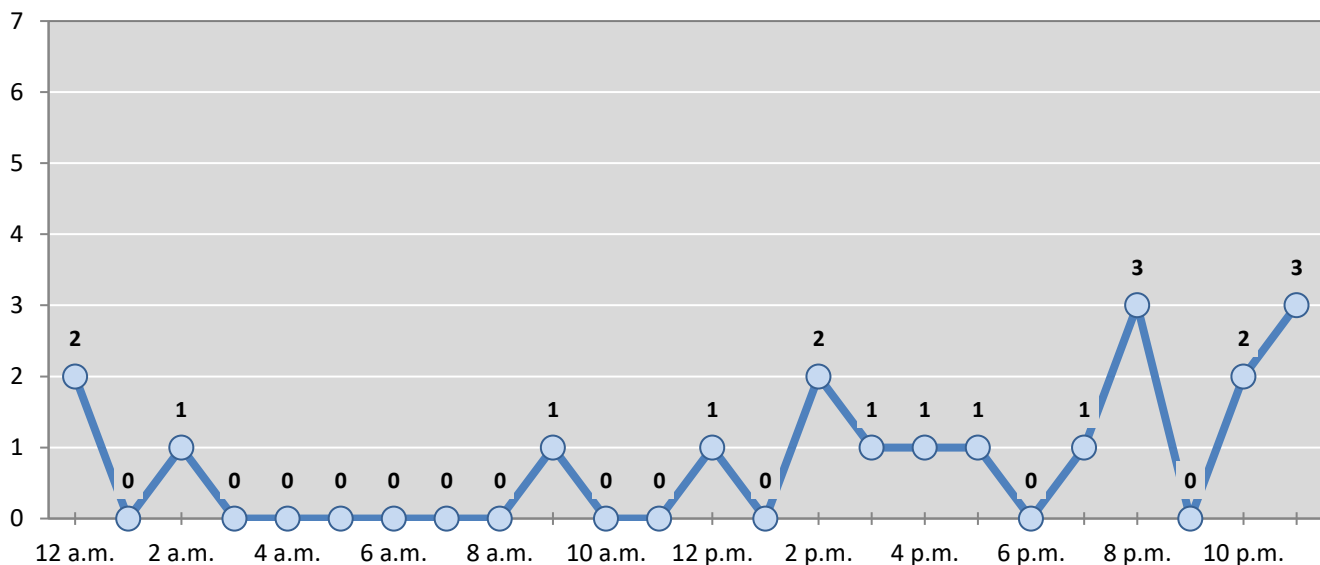
Month	Alcohol-involved Crashes					5-Year Average
	2017	2018	2019	2020	2021	
January	1	2	1	2	1	1
February	3	2	3	1	1	2
March	2	1	2	2	2	2
April	2	0	0	3	7	2
May	5	0	1	3	2	2
June	0	1	1	3	0	1
July	1	1	4	4	1	2
August	1	2	2	2	2	2
September	1	3	2	4	0	2
October	2	3	1	3	0	2
November	2	2	2	2	0	2
December	2	2	0	0	3	1
<b>Total Crashes</b>	<b>22</b>	<b>19</b>	<b>19</b>	<b>29</b>	<b>19</b>	<b>22</b>

**Figure 2: Crashes by Hour in Alamogordo, 2021**



\* In 2021, Alamogordo had 0 crashes for which hour data were missing.

**Figure 3: Alcohol-involved Crashes by Hour in Alamogordo, 2021**



\* In 2021, Alamogordo had 0 alcohol-involved crashes for which hour data were missing.

**Table 4: Total Crashes by Day of Week in Alamogordo, 2017-2021**

Day of Week	Total Crashes					5-Year Average
	2017	2018	2019	2020	2021	
Sunday	38	24	49	46	52	42
Monday	92	73	82	77	89	83
Tuesday	102	92	74	69	79	83
Wednesday	109	91	73	66	85	85
Thursday	106	98	87	80	80	90
Friday	122	94	86	66	90	92
Saturday	74	51	54	61	76	63
<b>Total Crashes</b>	<b>643</b>	<b>523</b>	<b>505</b>	<b>465</b>	<b>551</b>	<b>537</b>

**Table 5: Heavy-truck Crashes by Day of Week in Alamogordo, 2017-2021**

Day of Week	Heavy-truck Crashes					5-Year Average
	2017	2018	2019	2020	2021	
Sunday	1	0	2	3	0	1
Monday	2	0	4	1	2	2
Tuesday	3	3	0	0	0	1
Wednesday	4	6	2	2	0	3
Thursday	2	3	2	5	2	3
Friday	4	1	3	3	1	2
Saturday	3	0	3	0	1	1
<b>Total Crashes</b>	<b>19</b>	<b>13</b>	<b>16</b>	<b>14</b>	<b>6</b>	<b>14</b>

**Table 6: Motorcycle Crashes by Day of Week in Alamogordo, 2017-2021**

Day of Week	Motorcycle Crashes <sup>1</sup>					5-Year Average
	2017	2018	2019	2020	2021	
Sunday	5	3	1	3	2	3
Monday	5	4	4	3	3	4
Tuesday	1	3	4	0	5	3
Wednesday	4	1	5	2	1	3
Thursday	4	4	4	0	2	3
Friday	5	0	1	3	4	3
Saturday	4	1	4	2	5	3
<b>Total Crashes</b>	<b>28</b>	<b>16</b>	<b>23</b>	<b>13</b>	<b>22</b>	<b>20</b>

<sup>1</sup> "Motorcycles" exclude ATVs.

**Table 7: Alcohol-involved Crashes by Day of Week in Alamogordo, 2017-2021**

Day of Week	Alcohol-involved Crashes					5-Year Average
	2017	2018	2019	2020	2021	
Sunday	2	3	3	4	4	3
Monday	2	3	3	5	3	3
Tuesday	6	1	4	3	1	3
Wednesday	5	2	2	2	4	3
Thursday	2	5	2	4	1	3
Friday	3	3	1	4	5	3
Saturday	2	2	4	7	1	3
<b>Total Crashes</b>	<b>22</b>	<b>19</b>	<b>19</b>	<b>29</b>	<b>19</b>	<b>22</b>

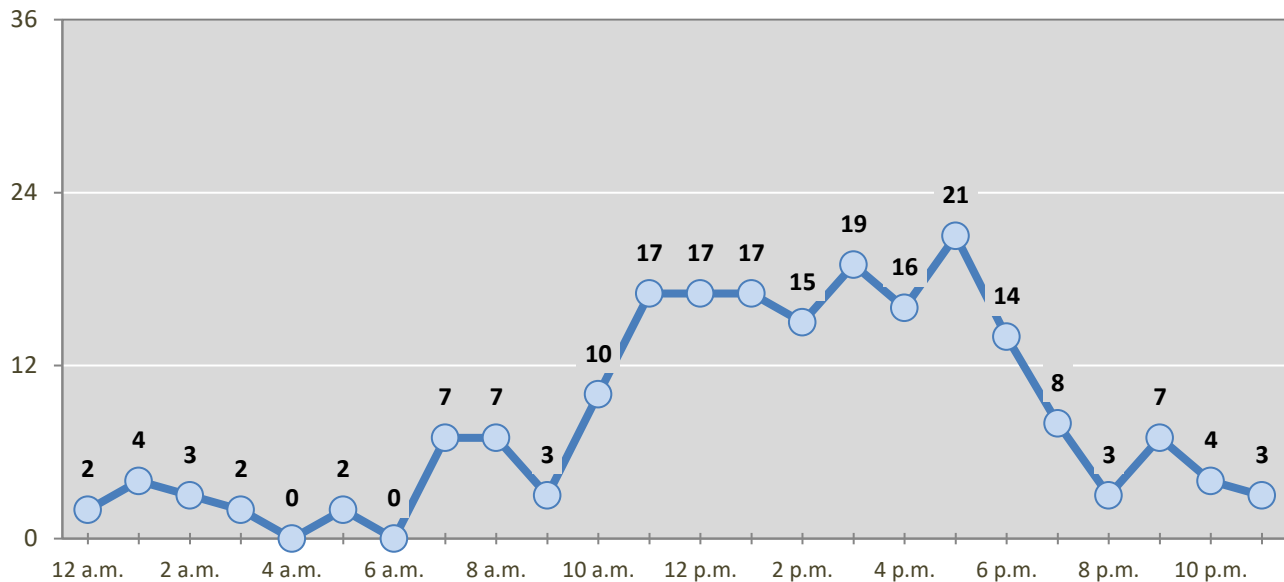
**Table 8: Fatal and Injury Crashes by Day of Week in Alamogordo, 2017-2021**

Day of Week	Fatal and Injury Crashes					5-Year Average
	2017	2018	2019	2020	2021	
Sunday	12	7	13	15	21	14
Monday	38	32	26	24	32	30
Tuesday	34	24	21	19	27	25
Wednesday	32	26	21	23	29	26
Thursday	29	34	24	19	32	28
Friday	43	27	26	24	32	30
Saturday	28	13	22	18	28	22
<b>Total Crashes</b>	<b>216</b>	<b>163</b>	<b>153</b>	<b>142</b>	<b>201</b>	<b>175</b>

**Table 9: All Pedestrian and Pedalcycle Crashes by Day of Week in Alamogordo, 2017-2021**

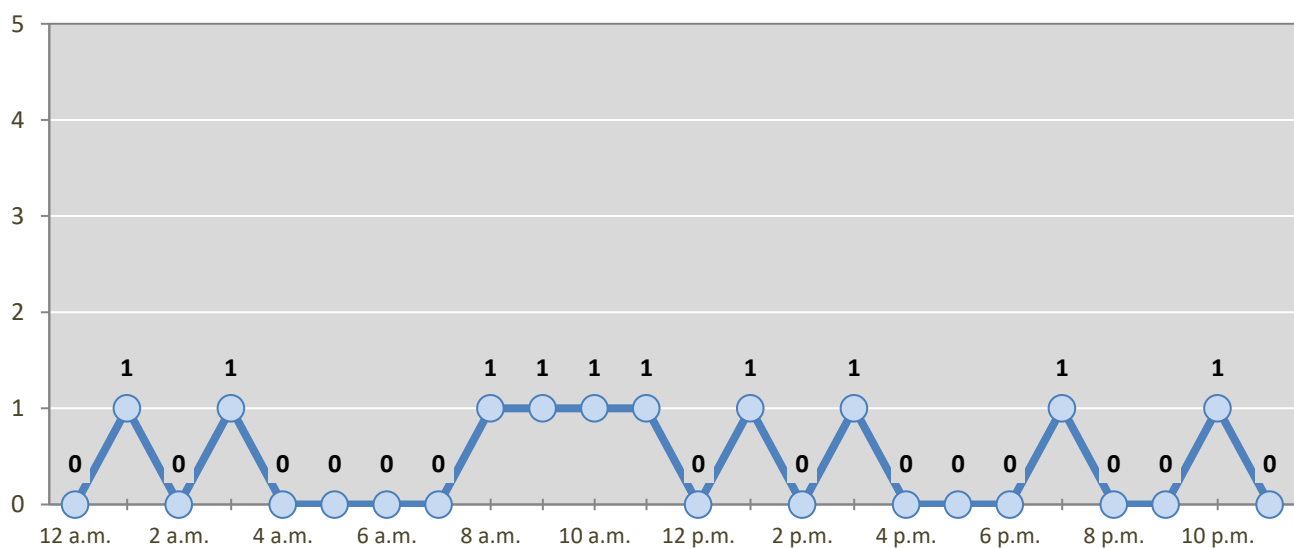
Day of Week	All Pedestrian and Pedalcycle Crashes					5-Year Average
	2017	2018	2019	2020	2021	
Sunday	0	2	1	0	1	1
Monday	6	1	0	0	2	2
Tuesday	4	2	1	2	0	2
Wednesday	1	1	2	0	3	1
Thursday	5	2	1	0	1	2
Friday	3	2	3	0	2	2
Saturday	2	1	0	0	1	1
<b>Total Crashes</b>	<b>21</b>	<b>11</b>	<b>8</b>	<b>2</b>	<b>10</b>	<b>10</b>

**Figure 4: Fatal and Injury Crashes by Hour in Alamogordo, 2021**



\* In 2021, Alamogordo had 0 crashes for which hour data were missing.

**Figure 5: All Pedestrian and Pedalcycle Crashes by Hour in Alamogordo, 2021**



\* In 2021, Alamogordo had 0 crashes for which hour data were missing.



**Table 10: Severity of Injuries to People in Crashes by Rural and Urban Locations and Alcohol Involvement in Alamogordo, 2021**

Rural and Urban Locations by Alcohol Involvement	People in Crashes by Severity of Injuries					Total People
	Fatalities (Class K)	Suspected Serious Injuries (Class A)	Suspected Minor Injuries (Class B)	Possible Injuries (Class C)	No Apparent Injuries (Class O)	
<b>People in Alcohol-involved Crashes</b>	<b>0</b>	<b>4</b>	<b>5</b>	<b>3</b>	<b>29</b>	<b>41</b>
Urban	0	4	5	3	26	38
Rural Non-Interstate	0	0	0	0	3	3
Rural Interstate	0	0	0	0	0	0
<b>People in Crashes</b>	<b>5</b>	<b>12</b>	<b>91</b>	<b>185</b>	<b>1,142</b>	<b>1,435</b>
Urban	3	12	77	162	1,024	1,278
Rural Non-Interstate	2	0	14	23	118	157
Rural Interstate	0	0	0	0	0	0
<b>Percent in Alcohol-involved Crashes</b>	<b>0%</b>	<b>33%</b>	<b>5%</b>	<b>2%</b>	<b>3%</b>	<b>3%</b>

**Table 11: Total Crashes by Rural and Urban Locations and Crash Severity in Alamogordo, 2017-2021**

Crash Severity by Rural and Urban Locations	Crashes by Year					5-Year Average
	2017	2018	2019	2020	2021	
<b>Total Rural Interstate</b>	<b>0</b>	<b>0</b>	<b>0</b>	<b>0</b>	<b>0</b>	<b>0</b>
Fatal Crash	0	0	0	0	0	0
Injury Crash	0	0	0	0	0	0
Property Damage Only Crash	0	0	0	0	0	0
<b>Total Rural Non-Interstate</b>	<b>22</b>	<b>61</b>	<b>48</b>	<b>32</b>	<b>53</b>	<b>43</b>
Fatal Crash	1	0	0	0	1	0
Injury Crash	12	23	19	9	22	17
Property Damage Only Crash	9	38	29	23	30	26
<b>Total Urban</b>	<b>621</b>	<b>462</b>	<b>457</b>	<b>433</b>	<b>498</b>	<b>494</b>
Fatal Crash	1	1	1	1	3	1
Injury Crash	202	139	133	132	175	156
Property Damage Only Crash	418	322	323	300	320	337

**Table 12: Total Crashes by First Harmful Event in Alamogordo, 2017-2021**

First Harmful Event <sup>1</sup>	Total Crashes by Year					5-Year Average
	2017	2018	2019	2020	2021	
<b>Collision with Animal</b>	5	5	4	2	2	<b>4</b>
<b>Collision with Fixed Object</b>	48	52	33	51	43	<b>45</b>
<b>Collision with Motor Vehicle</b>	535	421	433	394	474	<b>451</b>
<b>Collision with Other Non-Fixed Object</b>	15	14	8	6	7	<b>10</b>
<b>Collision with Person</b>	21	11	8	2	10	<b>10</b>
Pedalcycle	10	3	4	0	4	<b>4</b>
Pedestrian	11	8	4	2	5	<b>6</b>
Other Non-Motorist	0	0	0	0	1	<b>1</b>
Missing Subanalysis Data	0	0	0	0	0	<b>0</b>
<b>Non-Collision</b>	19	19	18	7	8	<b>14</b>
Overturn/Rollover	10	12	7	3	4	<b>7</b>
All Other Non-Collision	9	7	11	4	4	<b>7</b>
<b>Other</b>	0	0	0	3	7	<b>5</b>
<b>Missing Data</b>	0	1	1	0	0	<b>0</b>
<b>Total Crashes</b>	<b>643</b>	<b>523</b>	<b>505</b>	<b>465</b>	<b>551</b>	<b>537</b>

<sup>1</sup> The options of “Other Non-Motorist” and “Other” were not available before 2020. The addition of options in 2020 decreases the use of previously available options.

**Table 13: Vehicles in Crashes by Vehicle Type in Alamogordo, 2017-2021**

Vehicle Type <sup>1</sup>	Vehicles in Crashes by Vehicle Type					5-Year Average
	2017	2018	2019	2020	2021	
Buses	2	4	2	1	1	<b>2</b>
Motorcycles/ATVs	28	16	24	15	24	<b>21</b>
Passenger Cars	612	519	504	435	560	<b>526</b>
Pedalcycles	10	3	4	0	4	<b>4</b>
Pedestrians, All	11	8	4	2	6	<b>6</b>
Pickups	264	205	201	215	241	<b>225</b>
Semis/Heavy Trucks	19	13	16	14	6	<b>14</b>
Vans/SUVs/4WDs	260	195	198	178	213	<b>209</b>
Other Vehicles	0	5	0	1	1	<b>1</b>
Missing Data	37	28	21	24	20	<b>26</b>
<b>Total Vehicles</b>	<b>1,243</b>	<b>996</b>	<b>974</b>	<b>885</b>	<b>1,076</b>	<b>1,035</b>

<sup>1</sup> Pedestrians and pedalcycles are counted as non-motorized vehicles, when involved in a crash with a motor vehicle. "All pedestrians" encompasses pedestrians with or without personal conveyance (e.g., wheelchair, skateboard). See Page 18 for more data on non-motorized vehicles in crashes.

**Table 14: Motor Vehicle Drivers in Crashes by Vehicle Type and Age Group in Alamogordo, 2021**

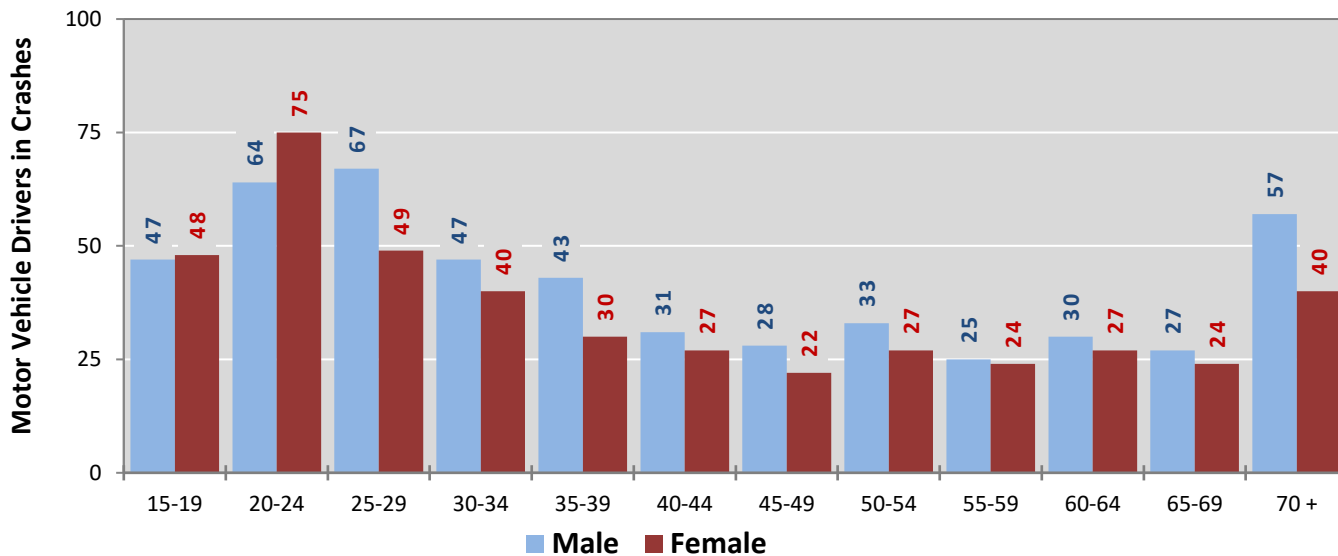
Age Groups	Motor Vehicle <sup>1</sup> Drivers by Vehicle Type and Age Group								Total Drivers
	Bus	Motor-cycle/ATV	Passenger	Pickup	Semi/Heavy Truck	Van 4WD SUV	Other Vehicle	Missing Data	
15-19	0	2	74	8	0	11	0	0	95
20-24	0	3	99	20	0	17	0	0	139
25-29	0	2	65	25	0	24	0	0	116
30-34	0	3	39	20	1	25	0	0	88
35-39	0	4	26	22	1	20	0	0	73
40-44	0	1	25	15	0	17	0	0	58
45-49	0	4	28	8	1	9	0	0	50
50-54	0	0	24	18	1	18	0	0	61
55-59	0	1	18	18	0	12	0	0	49
60-64	0	2	29	12	1	13	0	0	57
65-69	0	1	25	13	0	11	1	0	51
70 +	1	0	51	22	0	23	0	0	97
Missing Data	0	1	57	40	1	13	0	20	132
<b>Total Drivers</b>	<b>1</b>	<b>24</b>	<b>560</b>	<b>241</b>	<b>6</b>	<b>213</b>	<b>1</b>	<b>20</b>	<b>1,066</b>

**Table 15: Alcohol-involved Motor Vehicle Drivers in Crashes by Vehicle Type and Age Group in Alamogordo, 2021**

Age Groups	Alcohol-involved Motor Vehicle <sup>1</sup> Drivers by Vehicle Type and Age Group								Total Drivers
	Bus	Motor-cycle/ATV	Passenger	Pickup	Semi/Heavy Truck	Van 4WD SUV	Other Vehicle	Missing Data	
15-19	0	0	0	0	0	0	0	0	0
20-24	0	0	0	0	0	0	0	0	0
25-29	0	0	2	1	0	1	0	0	4
30-34	0	0	3	2	0	0	0	0	5
35-39	0	0	0	1	0	0	0	0	1
40-44	0	0	0	0	0	3	0	0	3
45-49	0	0	1	0	0	0	0	0	1
50-54	0	0	0	1	0	0	0	0	1
55-59	0	0	0	0	0	0	0	0	0
60-64	0	0	1	1	0	0	0	0	2
65-69	0	0	0	0	0	0	0	0	0
70 +	0	0	0	0	0	0	0	0	0
Missing Data	0	0	0	1	0	0	0	0	1
<b>Total Drivers</b>	<b>0</b>	<b>0</b>	<b>7</b>	<b>7</b>	<b>0</b>	<b>4</b>	<b>0</b>	<b>0</b>	<b>18</b>

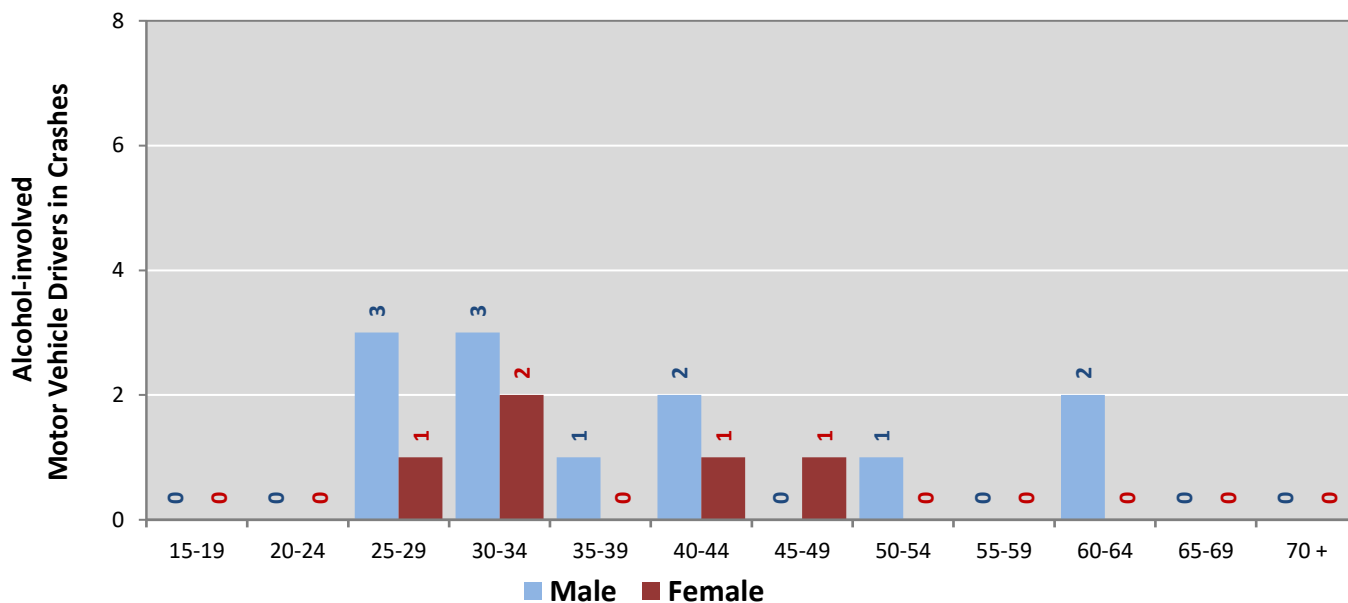
<sup>1</sup> See Page 18 for data on drivers of non-motorized vehicles in crashes (i.e. pedestrians and pedalcyclists).

**Figure 6: Motor Vehicle Drivers in Crashes by Age Group and Sex in Alamogordo, 2021**



\* In 2021, Alamogordo had 134 drivers in crashes for which age or sex data were missing.

**Figure 7: Alcohol-involved Motor Vehicle Drivers in Crashes by Age Group and Sex in Alamogordo, 2021**



\* In 2021, Alamogordo had 1 drivers in crashes for which age or sex data were missing.

**Table 16: Alcohol-involved Motor Vehicle Drivers Under 21  
(Ages 15-20) in Crashes in Alamogordo, 2017-2021**

Age <sup>1</sup>	Year					5-Year Total
	2017	2018	2019	2020	2021	
15	0	0	0	0	0	0
16	0	0	0	1	0	1
17	0	0	0	0	0	0
18	0	0	0	1	0	1
19	0	1	0	1	0	2
20	1	1	0	1	0	3
<b>Total Drivers</b>	<b>1</b>	<b>2</b>	<b>0</b>	<b>4</b>	<b>0</b>	<b>7</b>

**Table 17: Motor Vehicle Drivers Under 21 (Ages 15-20) in Crashes  
by Age, Sex and Alcohol Involvement in Alamogordo, 2021**

Age <sup>1</sup>	Total Drivers				Alcohol-involved Drivers			
	Sex		Total Drivers	Percent of Total	Sex		Total Drivers	Percent of Total
	Male	Female			Male	Female		
15	4	1	5	4%	0	0	0	0%
16	5	11	16	13%	0	0	0	0%
17	7	15	22	18%	0	0	0	0%
18	17	10	27	22%	0	0	0	0%
19	14	11	25	20%	0	0	0	0%
20	13	15	28	23%	0	0	0	0%
<b>Total Drivers</b>	<b>60</b>	<b>63</b>	<b>123</b>	<b>100%</b>	<b>0</b>	<b>0</b>	<b>0</b>	<b>0%</b>

<sup>1</sup> For analysis of drivers under age 21, when the driver age or sex are not identified on the crash report (typically hit-and-run drivers), the driver data are considered unreliable and are excluded from the analysis.

**Table 18: Frequency of Contributing Factors in Crashes  
by Crash Severity in Alamogordo, 2021**

Contributing Factors	Frequency of Contributing Factor <sup>1</sup> by Crash Severity			
	Frequency in Fatal Crashes	Frequency in Injury Crashes	Frequency in Property Damage Only Crashes	Frequency in All Crashes
<b>Human</b>	<b>11</b>	<b>376</b>	<b>599</b>	<b>986</b>
Driver Inattention	3	141	244	388
Failed to Yield Right of Way	0	79	86	165
Other Improper Driving	2	20	40	62
Following Too Closely	0	13	38	51
Made Improper Turn	0	15	22	37
Disregarded Traffic Signal	2	19	14	35
Excessive Speed	1	16	16	33
Driver Distracted by Other Activity	0	15	16	31
Passed Stop Sign	0	14	17	31
Avoid No Contact Vehicle	0	11	11	22
Improper Lane Change	0	2	17	19
Under the Influence Of Alcohol	0	8	11	19
Improper Backing	0	1	17	18
Drove Left of Center	0	5	9	14
Cell Phone	0	4	8	12
Under the Influence Of Drugs	3	1	8	12
Avoid No Contact Other	0	4	4	8
Driver Distracted by Passenger	0	3	5	8
Improper Overtaking	0	1	5	6
Speed Too Fast For Conditions	0	0	6	6
Pedestrian Error	0	3	0	3
Driver Distracted By Texting	0	1	2	3
Failed to Yield For Police Vehicle	0	0	1	1
Driver Distracted by Talking on Hands-Free Device	0	0	1	1
Driver Distracted by Talking on Cell Phone	0	0	1	1
Driverless Moving Vehicle	0	0	0	0
Failed to Yield For Emer. Vehicle	0	0	0	0
High-Speed Pursuit	0	0	0	0
Vehicle Skidded Before Braking	0	0	0	0
<b>Vehicle</b>	<b>0</b>	<b>3</b>	<b>15</b>	<b>18</b>
Other Mechanical Defect	0	1	5	6
Defective Tires	0	0	4	4
Inadequate Brakes	0	2	1	3
Coupling Device (Hitch, Chains)	0	0	2	2
Lights (Head, Signal, Tail)	0	0	1	1
Wheels	0	0	1	1
Windows/Windshield	0	0	1	1
Defective Steering	0	0	0	0
Exhaust System	0	0	0	0
Mirrors	0	0	0	0
Suspension	0	0	0	0
Wipers	0	0	0	0
<b>Environment</b>	<b>0</b>	<b>13</b>	<b>14</b>	<b>27</b>
Low Visibility Due to Glare	0	5	4	9
Other Visual Obstruction(s)	0	4	3	7
Backup - Prior Crash	0	0	4	4
Animal(s) In Roadway	0	2	1	3
Debris	0	0	2	2
Road Surface Conditions	0	1	0	1
Weather Conditions	0	1	0	1
Backup - Prior Incident	0	0	0	0
Traffic Congestion	0	0	0	0
Low Visibility Due to Smoke	0	0	0	0
Road Defect	0	0	0	0
Obstruction in Road	0	0	0	0
Traffic Control Missing	0	0	0	0
<b>Other</b>	<b>6</b>	<b>187</b>	<b>315</b>	<b>508</b>
Other - No Driver Error	6	183	296	485
Missing Data	0	2	11	13
None	0	2	8	10
<b>Total</b>	<b>17</b>	<b>579</b>	<b>943</b>	<b>1,539</b>

<sup>1</sup> Multiple contributing factors may be reported for any vehicle in a crash.

**Table 19: People in Crashes by First Harmful Event and Severity of Injuries in Alamogordo, 2021**

First Harmful Event (FHE) and Subanalysis	People in Crashes by Severity of Injuries					Total People
	Fatalities (Class K)	Suspected Serious Injuries (Class A)	Suspected Minor Injuries (Class B)	Possible Injuries (Class C)	No Apparent Injuries (Class O)	
<b>Collision with Animal</b>	<b>0</b>	<b>0</b>	<b>1</b>	<b>0</b>	<b>5</b>	<b>6</b>
Cattle/Cow	0	0	1	0	3	4
Small Domestic Animal	0	0	0	0	2	2
Antelope	0	0	0	0	0	0
Bear	0	0	0	0	0	0
Deer	0	0	0	0	0	0
Elk	0	0	0	0	0	0
Horse	0	0	0	0	0	0
Other (Bird, Cougar, Sheep, Goat)	0	0	0	0	0	0
Other Large Domestic Animal	0	0	0	0	0	0
Other Large Game Animal	0	0	0	0	0	0
Small Game Animal	0	0	0	0	0	0
Missing Subanalysis Data	0	0	0	0	0	0
<b>Collision with Fixed Object</b>	<b>0</b>	<b>0</b>	<b>3</b>	<b>6</b>	<b>52</b>	<b>61</b>
Curb	0	0	0	3	16	19
Other Fixed Object	0	0	2	0	5	7
Other Post, Pole or Support	0	0	0	1	5	6
Utility Pole/Light Support	0	0	1	1	4	6
Wall or Building	0	0	0	1	5	6
Fence	0	0	0	0	3	3
Tree (standing)	0	0	0	0	3	3
Median	0	0	0	0	2	2
Guardrail, End or Face	0	0	0	0	1	1
Bridge Pier, Support, Rail, or Overhead	0	0	0	0	0	0
Culvert	0	0	0	0	0	0
Ditch	0	0	0	0	0	0
Embankment	0	0	0	0	0	0
Traffic Barrier, Cable	0	0	0	0	0	0
Traffic Barrier, Concrete	0	0	0	0	0	0
Traffic Sign Support	0	0	0	0	0	0
Other (incl. hydrant, box, cattle guard, plant)	0	0	0	0	8	8
Missing Subanalysis Data	0	0	0	0	0	0
<b>Collision with Motor Vehicle</b>	<b>4</b>	<b>9</b>	<b>75</b>	<b>172</b>	<b>1,059</b>	<b>1,319</b>
MV in Transport	4	9	68	170	948	1,199
Parked MV	0	0	7	2	111	120
Missing Subanalysis Data	0	0	0	0	0	0
<b>Collision with Other Non-Fixed Object</b>	<b>0</b>	<b>0</b>	<b>0</b>	<b>2</b>	<b>10</b>	<b>12</b>
Struck by falling, shifting cargo	0	0	0	1	6	7
Railway Vehicle	0	0	0	0	0	0
Work Zone/Maintenance Equipment	0	0	0	0	0	0
Other Non-fixed Object	0	0	0	1	4	5
Missing Subanalysis Data	0	0	0	0	0	0
<b>Collision with Person</b>	<b>1</b>	<b>1</b>	<b>4</b>	<b>3</b>	<b>11</b>	<b>20</b>
Pedestrian	1	1	2	0	6	10
Pedalcycle	0	0	1	3	4	8
Other Non-Motorist	0	0	1	0	1	2
Missing Subanalysis Data	0	0	0	0	0	0
<b>Non-Collision</b>	<b>0</b>	<b>1</b>	<b>5</b>	<b>1</b>	<b>2</b>	<b>9</b>
Overturn/Rollover	0	1	1	1	1	4
Fell/Jumped from MV	0	0	2	0	1	3
Cargo/Equipment Loss or Shift	0	0	0	0	0	0
Fire/Explosion	0	0	0	0	0	0
Immersion, Full or Partial	0	0	0	0	0	0
Jackknife	0	0	0	0	0	0
Thrown or Falling Object	0	0	0	0	0	0
Other Non-Collision	0	0	2	0	0	2
Missing Subanalysis Data	0	0	0	0	0	0
<b>Other</b>	<b>0</b>	<b>1</b>	<b>3</b>	<b>1</b>	<b>3</b>	<b>8</b>
<b>Missing FHE and Subanalysis Data</b>	<b>0</b>	<b>0</b>	<b>0</b>	<b>0</b>	<b>0</b>	<b>0</b>
<b>Total People</b>	<b>5</b>	<b>12</b>	<b>91</b>	<b>185</b>	<b>1,142</b>	<b>1,435</b>

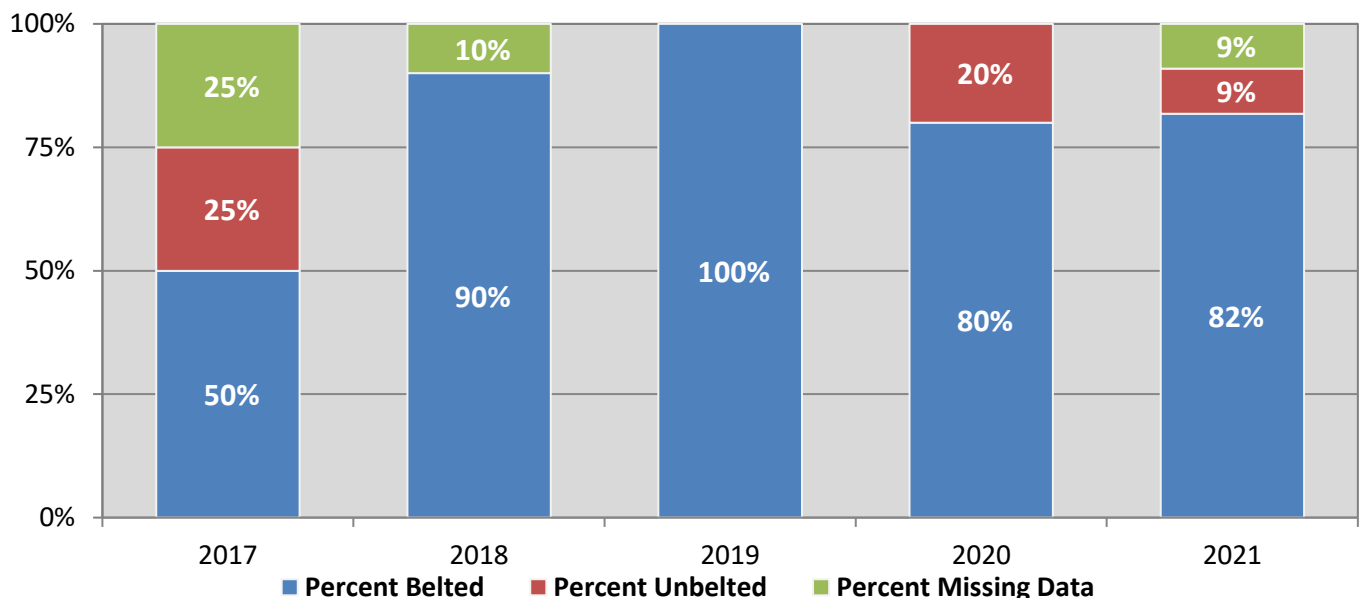
**Table 20: Killed or Injured Unbelted People in Crashes  
by Sex and Age Group in Alamogordo, 2021**

Age Groups	Unbelted People Killed or Injured <sup>1,2</sup>				Total People
	Male	Percent of Male	Female	Percent of Female	
0-4	0	0%	0	0%	0
5-9	0	0%	0	0%	0
10-14	0	0%	0	0%	0
15-19	0	0%	0	0%	0
20-24	0	0%	2	50%	2
25-29	0	0%	0	0%	0
30-34	0	0%	0	0%	0
35-39	0	0%	1	25%	1
40-44	0	0%	0	0%	0
45-49	0	0%	0	0%	0
50-54	0	0%	0	0%	0
55-59	0	0%	0	0%	0
60-64	0	0%	0	0%	0
65-69	1	100%	0	0%	1
70 +	0	0%	1	25%	1
Missing Data	0	0%	0	0%	0
<b>Total People</b>	<b>1</b>	<b>100%</b>	<b>4</b>	<b>100%</b>	<b>5</b>

<sup>1</sup> People injured are in one of three categories: suspected serious injury, suspected minor injury, or possible injury.

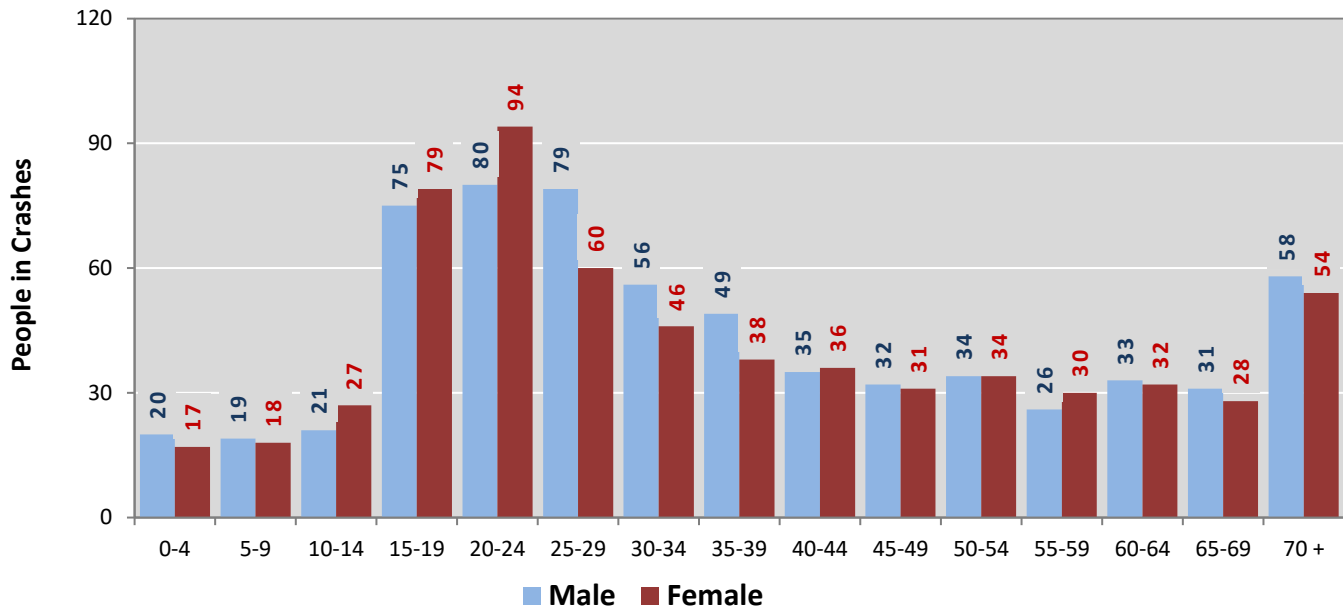
<sup>2</sup> Excludes people in or on buses, heavy trucks, motorcycles, or ATVs.

**Figure 8: Seatbelt Use by People in Crashes with Fatal or  
Suspected Serious Injuries in Alamogordo, 2017-2021**



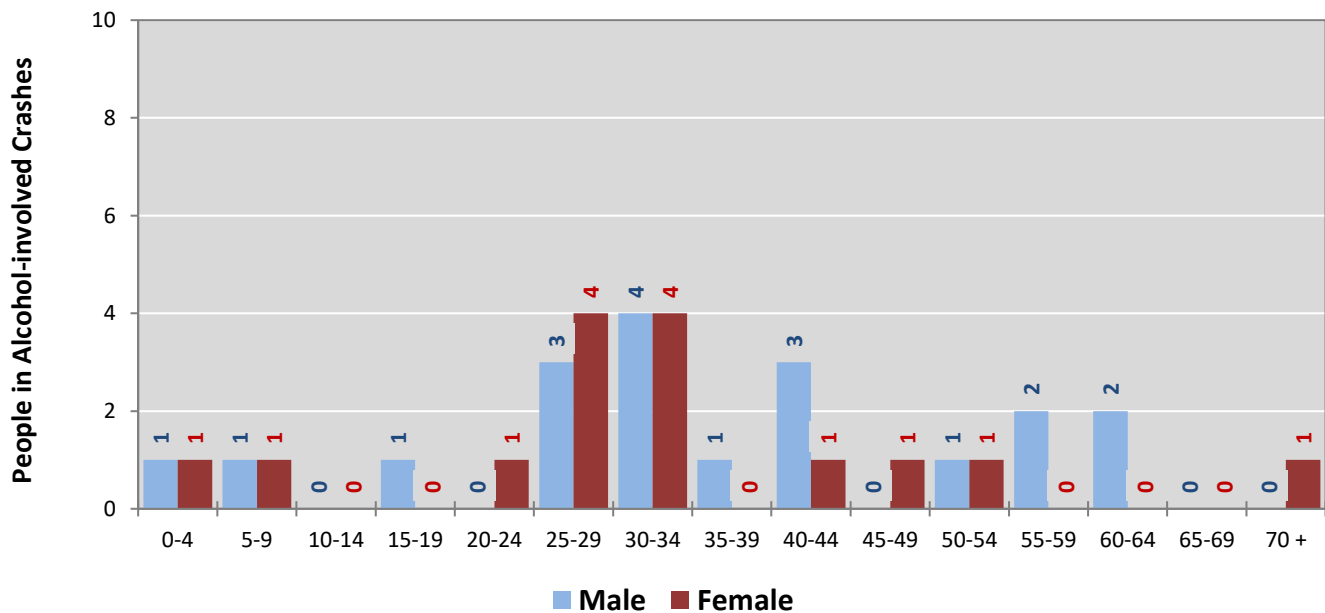


**Figure 9: People in Crashes by Age Group and Sex in Alamogordo, 2021**



\* In 2021, Alamogordo had 163 people in crashes for which age or sex data were missing.

**Figure 10: People in Alcohol-involved Crashes by Age Group and Sex in Alamogordo, 2021**



\* In 2021, Alamogordo had 7 people in alcohol-involved crashes for which age or sex data were missing.

**Table 21: All Pedestrians and All Pedalcyclists in Crashes by Age Group in Alamogordo, 2017-2021**

Age Groups	All Pedestrians and All Pedalcyclists <sup>1</sup> in Crashes					5-Year Total People
	2017	2018	2019	2020	2021	
0-4	0	0	0	0	0	0
5-9	1	0	0	0	0	1
10-14	2	2	2	0	1	7
15-19	4	2	1	0	2	9
20-24	1	2	0	0	1	4
25-29	1	1	1	0	0	3
30-34	2	1	1	0	2	6
35-39	4	0	0	0	0	4
40-44	2	1	3	1	1	8
45-49	2	0	0	0	0	2
50-54	0	0	0	0	0	0
55-59	0	1	0	0	1	2
60-64	1	1	0	0	0	2
65-69	1	0	0	0	1	2
70 +	0	0	0	1	1	2
Missing Data	0	0	0	0	0	0
<b>Total People</b>	<b>21</b>	<b>11</b>	<b>8</b>	<b>2</b>	<b>10</b>	<b>52</b>

**Table 22: All Pedestrians and Pedalcycle Operators in Crashes by Alcohol Involvement and Severity of Injuries in Alamogordo, 2021**

Alcohol Involvement	All Pedestrians and Pedalcycle Operators <sup>1</sup> in Crashes					Total People
	Fatalities (Class K)	Suspected Serious Injuries (Class A)	Suspected Minor Injuries (Class B)	Possible Injuries (Class C)	No Apparent Injury (Class O)	
<b>Pedalcycle Operators</b>	<b>0</b>	<b>0</b>	<b>1</b>	<b>3</b>	<b>0</b>	<b>4</b>
Involved	0	0	0	0	0	0
Not Involved	0	0	1	3	0	4
<b>All Pedestrians</b>	<b>1</b>	<b>1</b>	<b>3</b>	<b>0</b>	<b>1</b>	<b>6</b>
Involved	0	1	0	0	0	1
Not Involved	1	0	3	0	1	5
<b>Total People</b>	<b>1</b>	<b>1</b>	<b>4</b>	<b>3</b>	<b>1</b>	<b>10</b>

<sup>1</sup> "All pedestrians" encompasses pedestrians with and without personal conveyance (e.g., wheelchair, skateboard). "All pedalcyclists" encompasses both pedalcycle operators and pedalcycle passengers. All pedestrians and pedalcycle operators are counted as non-motorized vehicles when involved in a crash with a motor vehicle.

**Table 23: Occupants of Passenger Vehicles in Crashes  
by Severity of Injuries and Belt Usage in Alamogordo, 2021**

Severity of Injuries	Injury Class	Occupants of Passenger Vehicles <sup>1</sup>			
		Belted	Unbelted	Missing Data	Total
Fatalities	K	2	1	0	3
Suspected Serious Injuries	A	7	0	1	8
Suspected Minor Injuries	B	64	2	2	68
Possible Injuries	C	174	2	2	178
No Apparent Injuries	O	970	0	141	1,111
<b>Total Occupants of Passenger Vehicles</b>		<b>1,217</b>	<b>5</b>	<b>146</b>	<b>1,368</b>

<sup>1</sup> Occupants of passenger cars, SUVs, 4WDs, vans, and pickup trucks only.

**Table 24: Motorcyclists in Crashes  
by Severity of Injuries and Helmet Usage in Alamogordo, 2021**

Severity of Injuries	Injury Class	Motorcyclists in Crashes <sup>1</sup>			
		Helmeted	Unhelmeted	Missing Data	Total
Fatalities	K	0	1	0	1
Suspected Serious Injuries	A	3	0	0	3
Suspected Minor Injuries	B	6	12	1	19
Possible Injuries	C	0	1	0	1
No Apparent Injuries	O	0	0	1	1
<b>Total Motorcyclists</b>		<b>9</b>	<b>14</b>	<b>2</b>	<b>25</b>

<sup>1</sup> Excludes people on ATVs.

**Table 25: Occupants of Passenger Vehicles in Crashes  
by Year, Belt Usage, and Percent Killed in Alamogordo, 2017-2021**

Year	Occupant Fatalities of Passenger Vehicles <sup>1</sup>				Total Occupants of Passenger Vehicles <sup>1</sup>				Percent Killed	
	Belted	Unbelted	Missing Data	Total Fatalities	Belted	Unbelted	Missing Data	Total Occupants	Belted	Unbelted
2017	0	1	0	1	1,446	21	130	1,597	0.00%	4.8%
2018	1	0	0	1	1,127	7	122	1,256	0.09%	0.0%
2019	1	0	0	1	1,157	8	111	1,276	0.09%	0.0%
2020	0	0	0	0	958	7	118	1,083	0.00%	0.0%
2021	2	1	0	3	1,217	5	146	1,368	0.16%	20.0%
<b>Average</b>	<b>0.8</b>	<b>0.4</b>	<b>0.0</b>	<b>1.2</b>	<b>1,181.0</b>	<b>9.6</b>	<b>125.4</b>	<b>1,316.0</b>	<b>0.07%</b>	<b>4.2%</b>

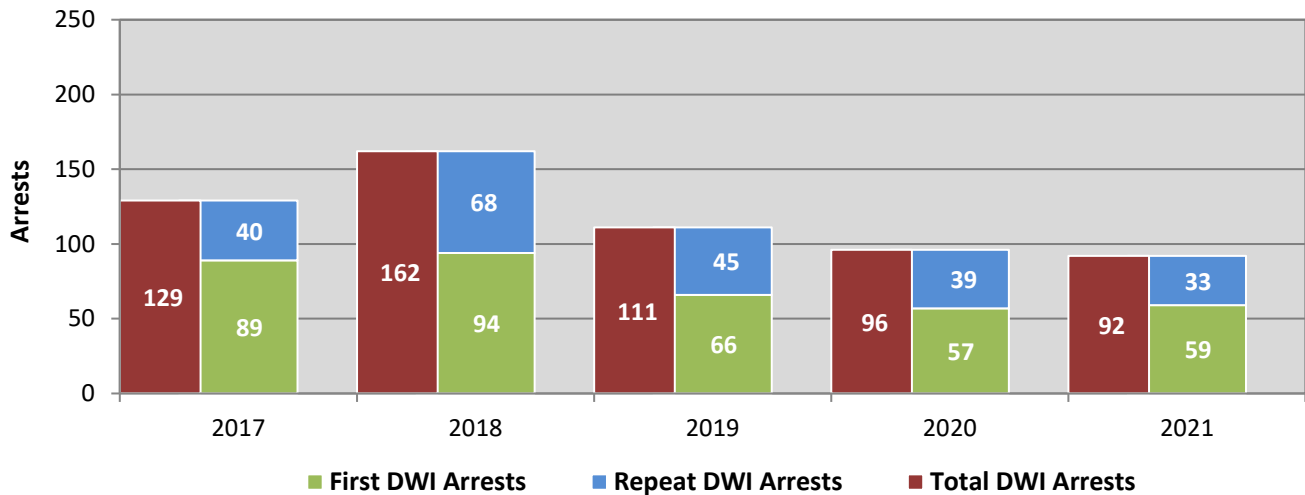
<sup>1</sup> Occupants of passenger cars, SUVs, 4WDs, vans, and pickup trucks only.

**Table 26: Motorcyclists in Crashes  
by Year, Helmet Usage, and Percent Killed in Alamogordo, 2017-2021**

Year	Motorcyclist Fatalities <sup>1</sup>				Total Motorcyclists <sup>1</sup>				Percent Killed	
	Helmeted	Unhelmeted	Missing Data	Total Fatalities	Helmeted	Unhelmeted	Missing Data	Total Occupants	Helmeted	Unhelmeted
2017	0	0	0	0	14	6	9	29	0.0%	0.0%
2018	0	0	0	0	11	1	5	17	0.0%	0.0%
2019	0	0	0	0	10	1	14	25	0.0%	0.0%
2020	0	0	0	0	5	7	2	14	0.0%	0.0%
2021	0	1	0	1	9	14	2	25	0.0%	7.1%
<b>Average</b>	<b>0.0</b>	<b>0.2</b>	<b>0.0</b>	<b>0.2</b>	<b>9.8</b>	<b>5.8</b>	<b>6.4</b>	<b>22.0</b>	<b>0.0%</b>	<b>3.4%</b>

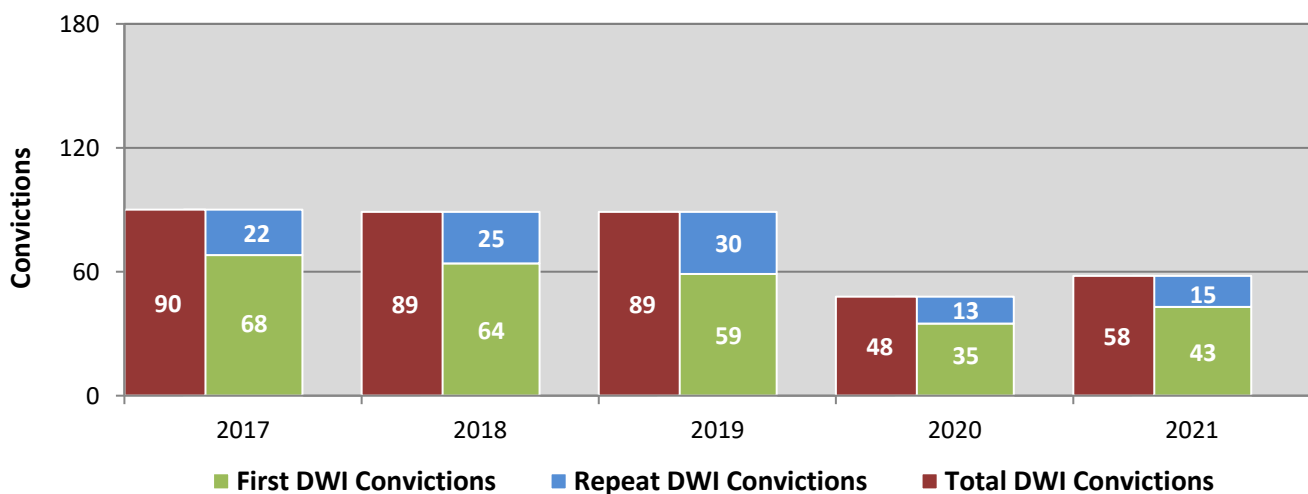
<sup>1</sup> Excludes people on ATVs.

**Figure 11: DWI Arrests of Alamogordo Residents Throughout the State, Showing First and Repeat DWI Arrests, 2017-2021**



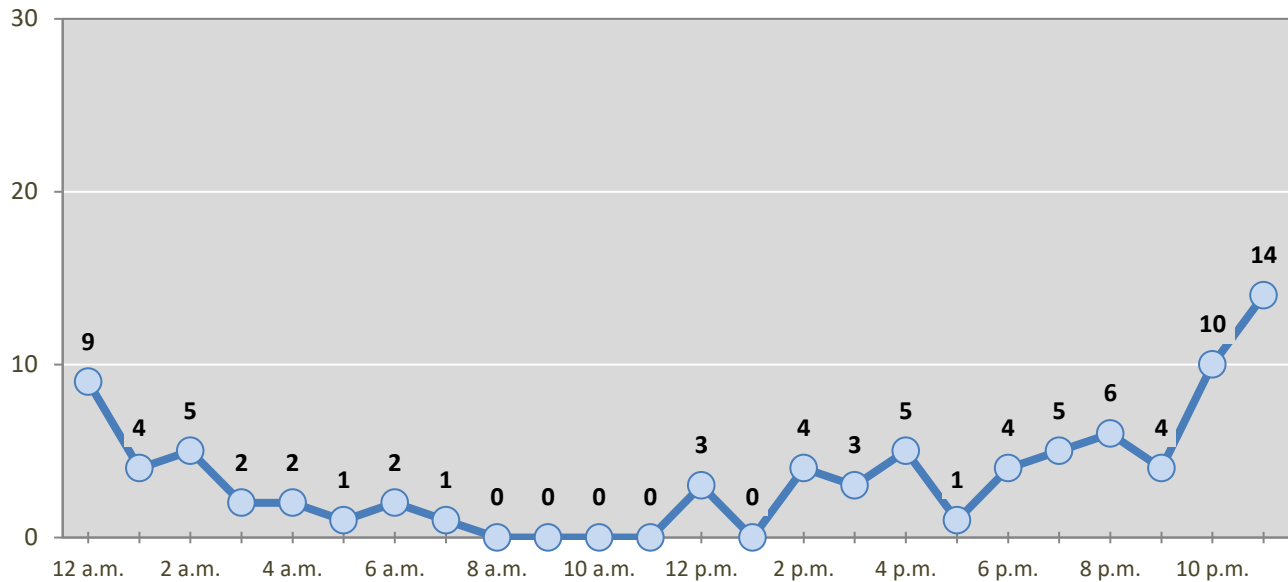
\*Values are based upon the year of the arrest.

**Figure 12: DWI Convictions of Alamogordo Residents Throughout the State, Showing First and Repeat DWI Convictions, 2017-2021**



\*Values are based upon the year of the conviction.

**Figure 13: DWI Arrests by Hour of Alamogordo Residents Throughout the State, 2021**



\* In 2021, Alamogordo had 7 arrests for which hour data were missing.

**Table 27: DWI Arrests by Day of Week of Alamogordo Residents Throughout the State, 2017-2021**

Day of Week	Year					5-Year Average
	2017	2018	2019	2020	2021	
Sunday	27	34	25	24	18	26
Monday	9	22	15	11	11	14
Tuesday	14	18	17	11	11	14
Wednesday	13	13	7	11	10	11
Thursday	20	13	13	8	8	12
Friday	23	28	12	16	10	18
Saturday	23	34	22	15	24	24
<b>Total Arrests</b>	<b>129</b>	<b>162</b>	<b>111</b>	<b>96</b>	<b>92</b>	<b>118</b>

**Table 28: Driver First DWI Arrests by Age Group of Alamogordo Residents  
Throughout the State, 2017-2021**

Age Groups	Driver First DWI Arrests <sup>1</sup>				
	2017	2018	2019	2020	2021
15-19	5	8	6	9	7
20-24	20	27	13	9	14
25-29	30	18	11	10	14
30-34	9	14	9	9	11
35-39	7	14	5	4	3
40-44	6	3	4	6	2
45-49	3	2	10	3	1
50-54	3	2	5	2	2
55-59	3	3	0	4	1
60-64	3	2	3	0	4
65-69	0	1	0	0	0
70 +	0	0	0	1	0
Missing Data	0	0	0	0	0
<b>Total Drivers</b>	<b>89</b>	<b>94</b>	<b>66</b>	<b>57</b>	<b>59</b>

<sup>1</sup>Values are based upon the year of the arrest.

**Table 29: Driver Repeat DWI Arrests by Age Group of Alamogordo Residents  
Throughout the State, 2017-2021**

Age Groups	Driver Repeat DWI Arrests <sup>1</sup>				
	2017	2018	2019	2020	2021
15-19	1	0	0	0	0
20-24	3	6	3	2	5
25-29	10	12	10	10	5
30-34	4	13	13	8	6
35-39	4	10	4	6	3
40-44	5	6	1	0	5
45-49	3	3	7	4	3
50-54	2	4	3	6	1
55-59	3	9	4	0	2
60-64	1	3	0	1	3
65-69	4	2	0	0	0
70 +	0	0	0	2	0
Missing Data	0	0	0	0	0
<b>Total Drivers</b>	<b>40</b>	<b>68</b>	<b>45</b>	<b>39</b>	<b>33</b>

<sup>1</sup>Values are based upon the year of the arrest.

**Table 30: Driver First DWI Convictions by Age Group of Alamogordo Residents Throughout the State, 2017-2021**

Age Groups	Driver First DWI Convictions <sup>1</sup>				
	2017	2018	2019	2020	2021
15-19	6	7	2	4	3
20-24	10	20	11	6	10
25-29	24	18	11	5	10
30-34	8	6	8	6	9
35-39	7	8	7	2	2
40-44	5	2	3	4	3
45-49	0	0	6	4	2
50-54	4	0	4	1	1
55-59	1	2	2	2	1
60-64	1	1	5	1	2
65-69	2	0	0	0	0
70 +	0	0	0	0	0
Missing Data	0	0	0	0	0
<b>Total Drivers</b>	<b>68</b>	<b>64</b>	<b>59</b>	<b>35</b>	<b>43</b>

<sup>1</sup> Values are based upon the year of the conviction.

**Table 31: Driver Repeat DWI Convictions by Age Group of Alamogordo Residents Throughout the State, 2017-2021**

Age Groups	Driver Repeat DWI Convictions <sup>1</sup>				
	2017	2018	2019	2020	2021
15-19	0	0	0	0	0
20-24	1	1	3	1	1
25-29	7	9	5	3	5
30-34	2	7	8	3	3
35-39	3	1	5	1	1
40-44	2	1	2	1	1
45-49	2	2	3	2	1
50-54	2	1	0	2	0
55-59	0	2	1	0	0
60-64	1	1	3	0	2
65-69	2	0	0	0	1
70 +	0	0	0	0	0
Missing Data	0	0	0	0	0
<b>Total Drivers</b>	<b>22</b>	<b>25</b>	<b>30</b>	<b>13</b>	<b>15</b>

<sup>1</sup> Values are based upon the year of the conviction.



**Table 32: Court Disposition of DWI Arrests for the State  
and of Alamogordo Residents Throughout the State, 2021**

Court Disposition of DWI Arrest <sup>1</sup>	Alamogordo	Statewide	Percent of Statewide
Total DWI Arrests	92	8,419	<b>1.1%</b>
DWI Arrests Resulting in Convictions	50	3,755	<b>1.3%</b>
DWI Arrests Resulting in Dismissals <sup>2</sup>	3	1,173	<b>0.3%</b>
DWI Arrests Awaiting Disposition	39	3,491	<b>1.1%</b>

<sup>1</sup> These are the number of DWI arrests in 2021 and whether the case resulted in a conviction or dismissal, or is still awaiting court disposition, as reported in the NM MVD DWI File, as of October 2022.

<sup>2</sup> For this table, a very small number of "not guilty" rulings may be included in the category Dismissals.

**Table 33: Average Number of Days from Date of DWI Arrest to Date of Court Disposition  
for the State and of Alamogordo Residents Throughout the State, 2021**

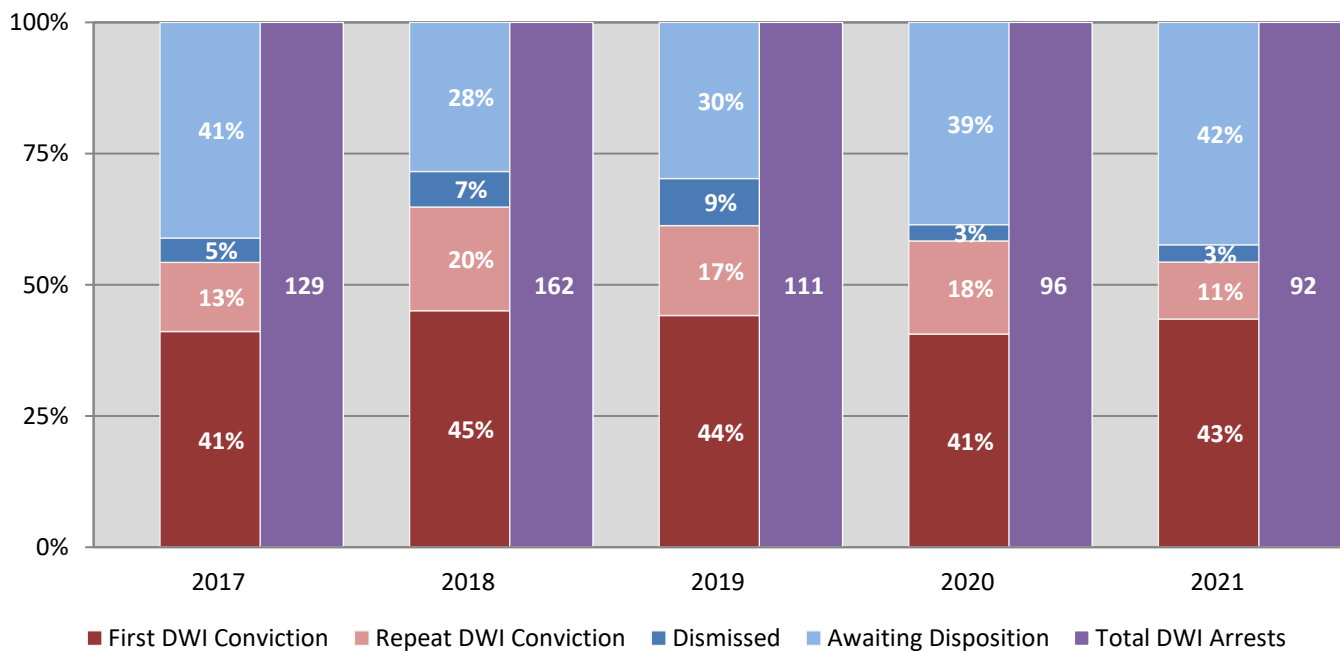
Court Disposition	Average Number of Days		Deviation from Statewide Average
	Alamogordo	Statewide	
DWI Conviction	147	177	<b>-30</b>
DWI Dismissal	186	144	<b>42</b>

**Table 34: Court Disposition of DWI Arrests of Alamogordo Residents  
Throughout the State, 2017-2021**

Year of DWI Arrest <sup>1</sup>	Court Disposition				Total DWI Arrests
	First DWI Conviction	Repeat DWI Conviction	Dismissed	Awaiting Disposition	
2017	53	17	6	53	129
2018	73	32	11	46	162
2019	49	19	10	33	111
2020	39	17	3	37	96
2021	40	10	3	39	92

<sup>1</sup>Values are based upon the year of the arrest.

**Figure 14: Court Dispositions by Percentage of DWI Arrests of Alamogordo Residents  
Throughout the State, 2017-2021**



\*Table 34 contains the values used to calculate percentages shown in Figure 14.