

2022 Community Report

Taos



Produced for the New Mexico Department of Transportation,
Traffic Safety Division, Traffic Records Bureau,
Under Contract 6380 by the University of New Mexico,
Geospatial and Population Studies, Traffic Research Unit

Distributed in compliance with New Mexico Statute 66-7-214
as a reference source regarding New Mexico traffic crashes

For the purposes of this report, data are compiled by the University of New Mexico, Geospatial and Population Studies, Traffic Research Unit (TRU), on behalf of the New Mexico Department of Transportation (NMDOT). Data in this report may differ from that in other data sources, such as the Federal Fatality Analysis Reporting System (FARS), due to the timing of publications and rules for how data are compiled and maintained in Federal vs. State databases. If you have questions regarding this report, please contact the Traffic Safety Division at 505-827-0427.

<https://gps.unm.edu/tru/reports/community-reports/index.html>

Definitions

Aggravated DWI – An arrest for 1) driving with a BAC of 0.16 or higher, 2) driving under the influence of alcohol or drugs and causing bodily injury to a human being as a result, or 3) driving under the influence of alcohol or drugs and refusing to submit to a BAC test at the time of arrest for DWI.

Alcohol-involved Crash – A crash for which the Uniform Crash Report indicated that 1) a DWI citation was issued, 2) alcohol was a contributing factor, or 3) a person in control of a motor vehicle, a pedalcyclist, or a pedestrian was suspected of being under the influence of alcohol.

Alcohol-involved Driver – A person in control of a motor vehicle, a pedalcyclist, or a pedestrian who was cited for DWI or indicated on the Uniform Crash Report as being either suspected or determined by testing to be under the influence of alcohol. There can be multiple alcohol-involved drivers in a single alcohol-involved crash.

Crash – A reported incident on a public roadway involving one or more motor vehicles that resulted in death, personal injury, or at least \$500 in property damage. Crashes on private property (such as a parking lot) are not included.

DWI Arrest (Citation) – An arrest for either DWI or aggravated DWI. New Mexico’s legal limit for presumption of driving while intoxicated (DWI) is 0.08 BAC for non-commercial drivers older than 21 years of age, 0.04 for commercial vehicle drivers, and 0.02 for drivers younger than 21 years of age.

DWI Conviction – A conviction for driving under the intoxicating influence of alcohol, narcotics, or pathogenic drugs, including for aggravated DWI.

Fatal Crash – A crash in which at least one person was killed. More than one person can be killed in a single fatal crash.

Fatalities – The number of people killed in a crash. The terms “killed” and “deaths” are synonymous with “fatalities.” A fatality is crash-related if it occurs at the time of the crash or if a person involved in the crash dies within 30 days.

First Harmful Event – The event of the crash that produced the first injury or damage. First harmful event (FHE) replaced Crash Classification starting in 2020. FHE and its' subanalysis data are derived from Crash Classification and Analysis for crashes that occurred prior to 2020 and for any agencies not using the E Juy 2018 Uniform Crash Report, which became available in 2020. Statistics for the categories of "Other Non-Motorist" and "Other" are not available prior to 2020.

Injury Crash – A reported crash in which at least one person was injured. Injury crashes each involve at least one suspected serious injury (Class A), suspected minor injury (Class B), or possible injury (Class C). Fatal crashes are not included.

Missing Data – An indication that the applicable field on the UCR form was left blank or contained an invalid code. Starting with crashes that occurred in 2012, improvements in the identification of missing data in the NMDOT crash database led to an increase in the reported amount of missing data.

Pedalcyclists, All – All people on any pedalcycle or in any pedalcycle trailer, and who are involved in a collision with a motor vehicle. Consists of pedalcycle operators and pedalcycle passengers. Historically, “pedalcyclists” included both pedalcycle operators and passengers. A pedalcycle is a mechanism of transport that is powered solely by pedals.

Pedestrians, All – All persons not occupying either a motor vehicle or a pedalcycle, and who are involved in a collision with a motor vehicle. Historically, “pedestrians” have also included people on personal conveyances (e.g., wheelchair or skateboard).

Sources

Crash Data – New Mexico Department of Transportation, Traffic Safety Division, Traffic Records Bureau, Traffic Crash Database, as of the report date below. Crash data are compiled using NMDOT Uniform Crash Reports (UCR), submitted by law enforcement agencies in the state, for any incident on a public roadway involving one or more motor vehicles that resulted in death, injury, or at least \$500 in property damage. These reports are processed by the NMDOT Traffic Records Bureau and analyzed by the University of New Mexico, Geospatial and Population Studies, Traffic Research Unit (TRU).

DWI Arrest Data – New Mexico Taxation and Revenue Department, Motor Vehicle Division, DWI File, as of the date listed in the footnote of Table 32. Repeat offenders are identified by the combination of account key, arrest date, and citation number. County data are based upon the county where the arrest took place. City data are based upon the city where the offender resides.

Urban Areas – Areas defined by the New Mexico Department of Transportation, Asset Management and Planning, 2010 U.S. Census Urbanized Area Boundaries, NMDOT-Adjusted, and U.S. Census Urban Clusters, August 21, 2013. Urban areas for crash years 2013-2017 include a 1/2 mile buffer extending out from those urban boundaries. In crashes before 2013, “urban” was defined as a town or city with a population of at least 2,500 people.

Table 1: Total Crashes and Alcohol-involved Crashes by Crash Severity in Taos, 2013-2022

Year	Total Crashes				Alcohol-involved Crashes			
	Fatal	Injury	Property Damage Only	Total	Fatal	Injury	Property Damage Only	Total
2013	2	61	227	290	1	2	10	13
2014	6	69	180	255	4	7	3	14
2015	0	66	204	270	0	7	5	12
2016	1	97	194	292	1	3	4	8
2017	2	89	253	344	0	6	6	12
2018	2	90	255	347	0	11	9	20
2019	1	86	231	318	1	6	7	14
2020	4	64	149	217	1	8	3	12
2021	1	37	155	193	1	4	5	10
2022	0	71	191	262	0	9	8	17

Figure 1: Alcohol-involved Fatal and Injury Crashes Compared with Non-alcohol-involved Fatal and Injury Crashes in Taos, 2013-2022

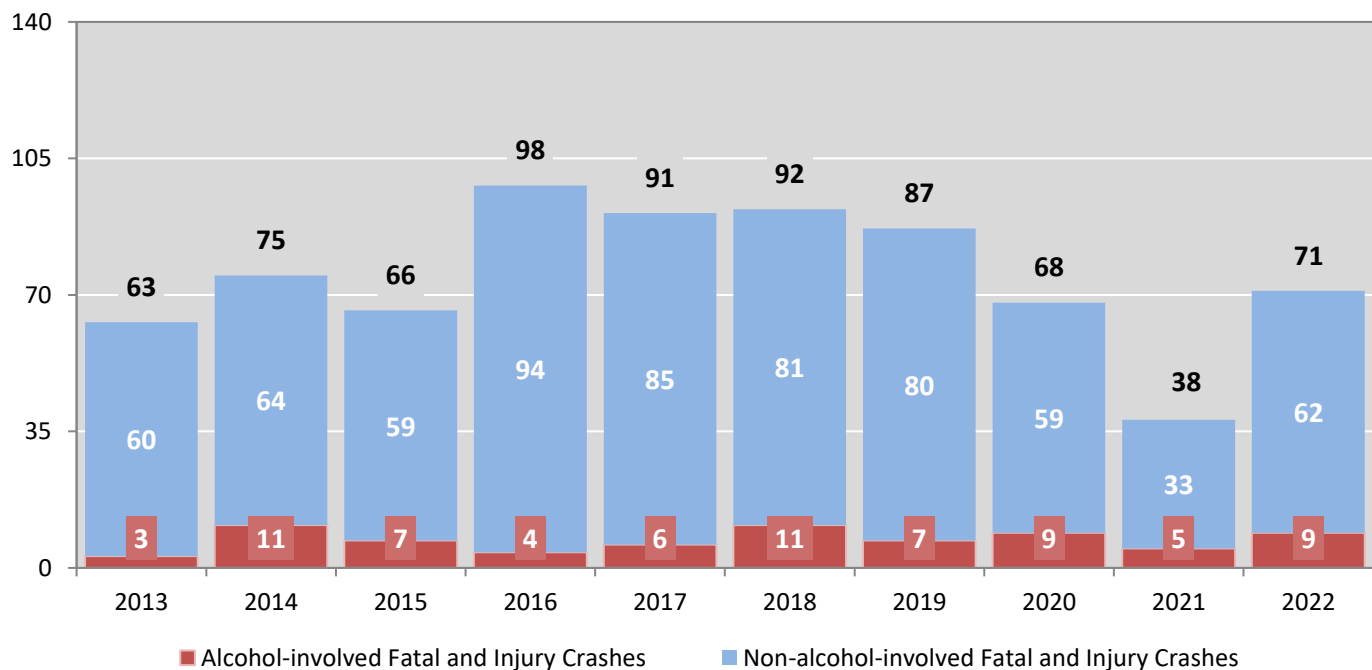

Table 2: Crashes by Month in Taos, 2018-2022

Month	Crashes					5-Year Average
	2018	2019	2020	2021	2022	
January	35	26	18	17	21	23
February	23	33	20	10	19	21
March	22	21	7	9	17	15
April	23	25	6	10	16	16
May	35	25	15	15	24	23
June	26	30	17	19	25	23
July	25	38	31	23	30	29
August	26	23	17	19	22	21
September	28	27	16	17	23	22
October	31	31	24	19	26	26
November	36	13	19	15	20	21
December	37	26	27	20	19	26
Total Crashes	347	318	217	193	262	267

Table 3: Alcohol-involved Crashes by Month in Taos, 2018-2022

Month	Alcohol-involved Crashes					5-Year Average
	2018	2019	2020	2021	2022	
January	2	1	0	2	1	1
February	0	2	0	0	1	1
March	2	2	2	1	2	2
April	2	1	0	0	0	1
May	1	0	0	0	2	1
June	1	1	2	2	3	2
July	1	1	2	0	2	1
August	2	0	5	1	0	2
September	2	2	1	2	0	1
October	3	1	0	1	2	1
November	2	2	0	1	1	1
December	2	1	0	0	3	1
Total Crashes	20	14	12	10	17	15

Figure 2: Crashes by Hour in Taos, 2022

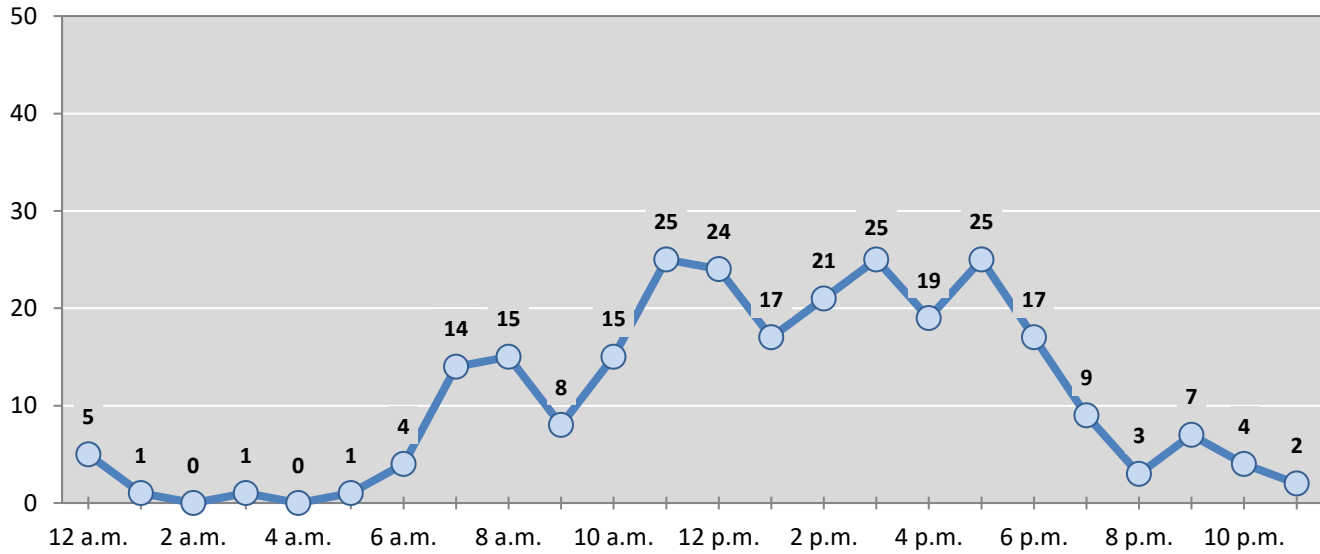

* In 2022, Taos had 0 crashes for which hour data were missing.

Figure 3: Alcohol-involved Crashes by Hour in Taos, 2022

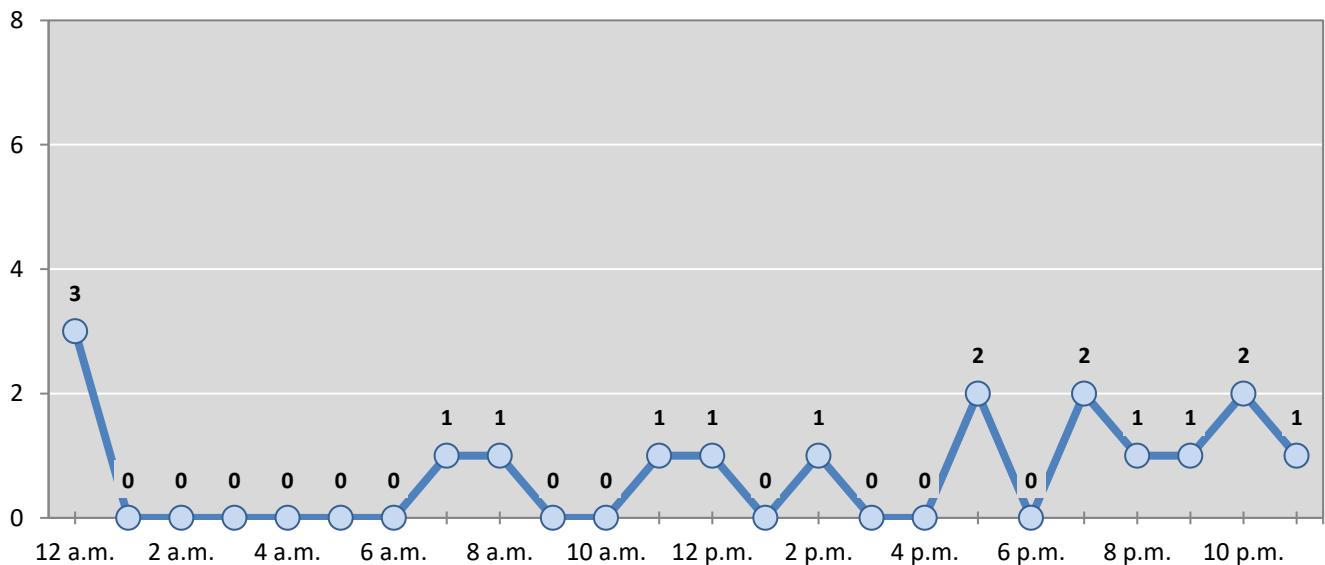

* In 2022, Taos had 0 alcohol-involved crashes for which hour data were missing.

Table 4: Total Crashes by Day of Week in Taos, 2018-2022

Day of Week	Total Crashes					5-Year Average
	2018	2019	2020	2021	2022	
Sunday	26	20	17	19	17	20
Monday	49	50	31	28	27	37
Tuesday	43	55	37	17	40	38
Wednesday	66	44	35	35	49	46
Thursday	50	55	38	33	54	46
Friday	66	62	35	40	34	47
Saturday	47	32	24	21	41	33
Total Crashes	347	318	217	193	262	267

Table 5: Heavy-truck Crashes by Day of Week in Taos, 2018-2022

Day of Week	Heavy-truck Crashes					5-Year Average
	2018	2019	2020	2021	2022	
Sunday	0	0	0	0	0	0
Monday	1	1	0	1	2	1
Tuesday	0	2	1	0	2	1
Wednesday	2	0	1	0	0	1
Thursday	0	2	0	1	1	1
Friday	0	3	1	2	1	1
Saturday	2	1	0	0	2	1
Total Crashes	5	9	3	4	8	6

Table 6: Motorcycle Crashes by Day of Week in Taos, 2018-2022

Day of Week	Motorcycle Crashes ¹					5-Year Average
	2018	2019	2020	2021	2022	
Sunday	0	0	0	0	0	0
Monday	2	1	2	0	3	2
Tuesday	0	0	0	1	1	0
Wednesday	1	1	0	0	2	1
Thursday	0	1	1	0	0	0
Friday	1	2	1	1	0	1
Saturday	2	1	0	1	0	1
Total Crashes	6	6	4	3	6	5

¹ "Motorcycles" exclude ATVs.

Table 7: Alcohol-involved Crashes by Day of Week in Taos, 2018-2022

Day of Week	Alcohol-involved Crashes					5-Year Average
	2018	2019	2020	2021	2022	
Sunday	3	2	2	3	2	2
Monday	6	1	1	0	1	2
Tuesday	1	0	1	0	1	1
Wednesday	4	1	2	1	0	2
Thursday	1	3	2	2	4	2
Friday	2	4	3	2	2	3
Saturday	3	3	1	2	7	3
Total Crashes	20	14	12	10	17	15

Table 8: Fatal and Injury Crashes by Day of Week in Taos, 2018-2022

Day of Week	Fatal and Injury Crashes					5-Year Average
	2018	2019	2020	2021	2022	
Sunday	4	4	5	6	5	5
Monday	17	15	11	6	8	11
Tuesday	14	13	6	1	11	9
Wednesday	14	10	13	2	11	10
Thursday	13	16	11	7	17	13
Friday	14	17	11	12	6	12
Saturday	16	12	11	4	13	11
Total Crashes	92	87	68	38	71	71

Table 9: All Pedestrian and Pedalcycle Crashes by Day of Week in Taos, 2018-2022

Day of Week	All Pedestrian and Pedalcycle Crashes					5-Year Average
	2018	2019	2020	2021	2022	
Sunday	0	0	0	0	0	0
Monday	3	2	0	0	1	1
Tuesday	3	0	0	0	0	1
Wednesday	1	0	1	0	0	0
Thursday	2	3	2	2	1	2
Friday	1	4	0	1	1	1
Saturday	2	0	1	0	1	1
Total Crashes	12	9	4	3	4	6

Figure 4: Fatal and Injury Crashes by Hour in Taos, 2022

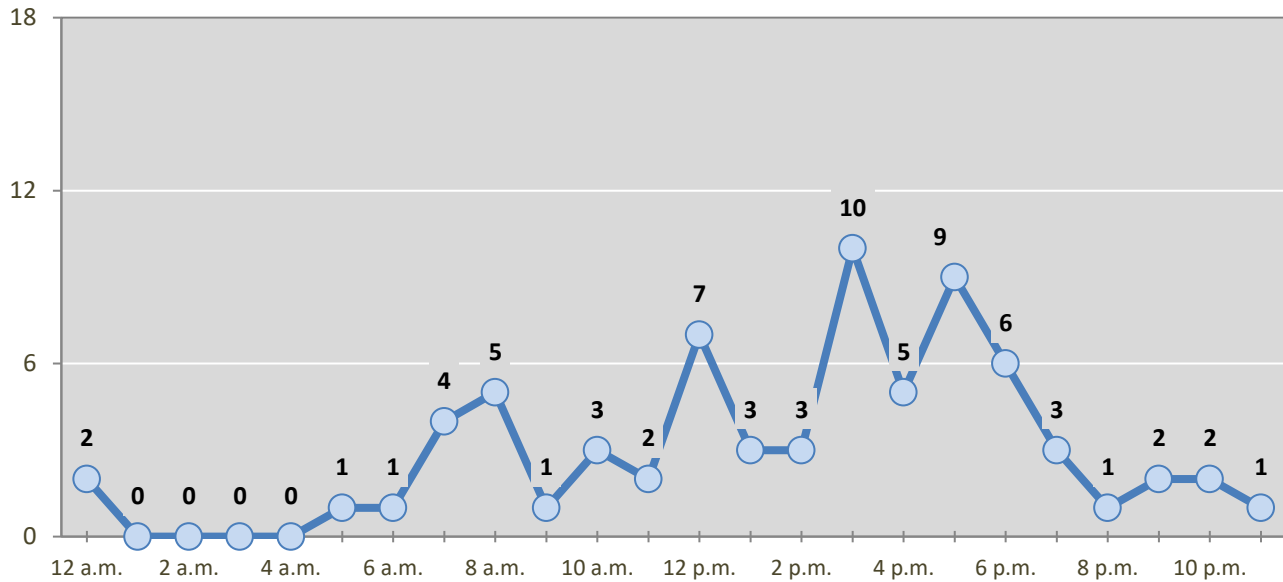

* In 2022, Taos had 0 crashes for which hour data were missing.

Figure 5: All Pedestrian and Pedalcycle Crashes by Hour in Taos, 2022

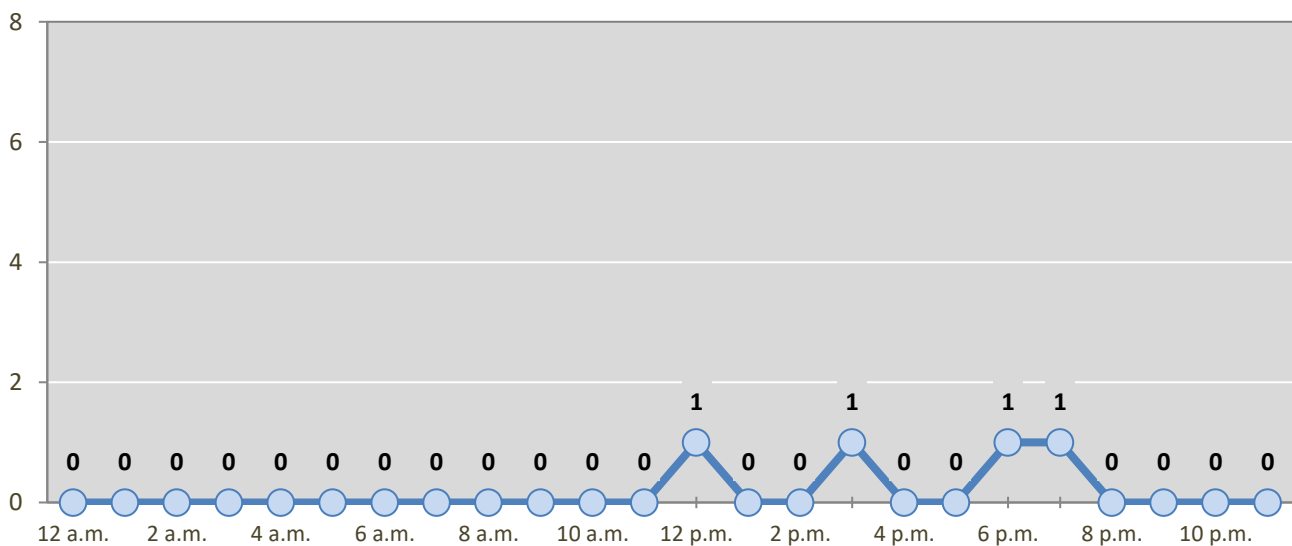

* In 2022, Taos had 0 crashes for which hour data were missing.

Table 10: Severity of Injuries to People in Crashes by Rural and Urban Locations and Alcohol Involvement in Taos, 2022

Rural and Urban Locations by Alcohol Involvement	People in Crashes by Severity of Injuries					Total People
	Fatalities (Class K)	Suspected Serious Injuries (Class A)	Suspected Minor Injuries (Class B)	Possible Injuries (Class C)	No Apparent Injuries (Class O)	
People in Alcohol-involved Crashes	0	2	3	9	25	39
Urban	0	2	3	9	25	39
Rural Non-Interstate	0	0	0	0	0	0
Rural Interstate	0	0	0	0	0	0
People in Crashes	0	6	21	65	561	653
Urban	0	6	21	65	555	647
Rural Non-Interstate	0	0	0	0	6	6
Rural Interstate	0	0	0	0	0	0
Percent in Alcohol-involved Crashes	0%	33%	14%	14%	4%	6%

Table 11: Total Crashes by Rural and Urban Locations and Crash Severity in Taos, 2018-2022

Crash Severity by Rural and Urban Locations	Crashes by Year					5-Year Average
	2018	2019	2020	2021	2022	
Total Rural Interstate	0	0	0	0	0	0
Fatal Crash	0	0	0	0	0	0
Injury Crash	0	0	0	0	0	0
Property Damage Only Crash	0	0	0	0	0	0
Total Rural Non-Interstate	13	1	4	65	3	18
Fatal Crash	0	0	3	0	0	1
Injury Crash	1	0	0	9	0	2
Property Damage Only Crash	12	1	1	56	3	15
Total Urban	334	317	213	128	259	251
Fatal Crash	2	1	1	1	0	1
Injury Crash	89	86	64	28	71	68
Property Damage Only Crash	243	230	148	99	188	182

Table 12: Total Crashes by First Harmful Event in Taos, 2018-2022

First Harmful Event ¹	Total Crashes by Year					5-Year Average
	2018	2019	2020	2021	2022	
Collision with Animal	4	2	0	1	0	1
Collision with Fixed Object	31	18	18	24	20	22
Collision with Motor Vehicle	286	281	180	157	223	225
Collision with Other Non-Fixed Object	5	3	1	3	1	3
Collision with Person	12	9	4	3	4	6
Pedalcycle	6	3	1	0	2	2
Pedestrian	6	6	3	3	2	4
Other Non-Motorist	0	0	0	0	0	0
Missing Subanalysis Data	0	0	0	0	0	0
Non-Collision	7	5	8	2	4	5
Overturn/Rollover	3	4	7	1	2	3
All Other Non-Collision	4	1	1	1	2	2
Other	0	0	6	3	10	6
Missing Data	2	0	0	0	0	0
Total Crashes	347	318	217	193	262	267

¹ The options of “Other Non-Motorist” and “Other” were not available before 2020. The addition of options in 2020 decreases the use of previously available options.

Table 13: Vehicles in Crashes by Vehicle Type in Taos, 2018-2022

Vehicle Type ¹	Vehicles in Crashes by Vehicle Type					5-Year Average
	2018	2019	2020	2021	2022	
Buses	1	5	4	2	3	3
Motorcycles/ATVs	6	6	4	5	6	5
Passenger Cars	348	351	239	217	257	282
Pedalcycles	6	3	1	0	2	2
Pedestrians, All	7	6	3	3	2	4
Pickups	141	122	102	68	125	112
Semis/Heavy Trucks	5	9	3	4	8	6
Vans/SUVs/4WDs	128	97	55	47	96	85
Other Vehicles	0	0	0	0	0	0
Missing Data	18	17	0	10	14	12
Total Vehicles	660	616	411	356	513	511

¹ Pedestrians and pedalcycles are counted as non-motorized vehicles, when involved in a crash with a motor vehicle. "All pedestrians" encompasses pedestrians with or without personal conveyance (e.g., wheelchair, skateboard). See Page 18 for more data on non-motorized vehicles in crashes.

Table 14: Motor Vehicle Drivers in Crashes by Vehicle Type and Age Group in Taos, 2022

Age Groups	Motor Vehicle ¹ Drivers by Vehicle Type and Age Group								Total Drivers
	Bus	Motor-cycle/ATV	Passenger	Pickup	Semi/Heavy Truck	Van 4WD SUV	Other Vehicle	Missing Data	
15-19	0	1	29	5	0	5	0	0	40
20-24	0	2	22	12	2	9	0	0	47
25-29	0	0	16	10	1	7	0	0	34
30-34	0	0	21	15	1	9	0	0	46
35-39	0	0	22	14	1	10	0	0	47
40-44	0	0	13	11	2	9	0	0	35
45-49	0	0	12	6	0	3	0	0	21
50-54	0	0	15	7	0	6	0	0	28
55-59	0	1	14	5	0	7	0	0	27
60-64	1	0	14	8	0	4	0	0	27
65-69	0	0	27	6	0	6	0	0	39
70 +	2	0	42	18	1	14	0	0	77
Missing Data	0	2	10	8	0	7	0	14	41
Total Drivers	3	6	257	125	8	96	0	14	509

Table 15: Alcohol-involved Motor Vehicle Drivers in Crashes by Vehicle Type and Age Group in Taos, 2022

Age Groups	Alcohol-involved Motor Vehicle ¹ Drivers by Vehicle Type and Age Group								Total Drivers
	Bus	Motor-cycle/ATV	Passenger	Pickup	Semi/Heavy Truck	Van 4WD SUV	Other Vehicle	Missing Data	
15-19	0	0	1	0	0	0	0	0	1
20-24	0	1	0	0	0	0	0	0	1
25-29	0	0	1	1	0	0	0	0	2
30-34	0	0	1	0	0	0	0	0	1
35-39	0	0	0	4	0	1	0	0	5
40-44	0	0	1	0	0	0	0	0	1
45-49	0	0	0	0	0	0	0	0	0
50-54	0	0	0	2	0	0	0	0	2
55-59	0	0	0	0	0	0	0	0	0
60-64	0	0	0	2	0	0	0	0	2
65-69	0	0	0	1	0	0	0	0	1
70 +	0	0	0	0	0	0	0	0	0
Missing Data	0	0	0	1	0	0	0	0	1
Total Drivers	0	1	4	11	0	1	0	0	17

¹ See Page 18 for data on drivers of non-motorized vehicles in crashes (i.e. pedestrians and pedalcyclists).

Figure 6: Motor Vehicle Drivers in Crashes by Age Group and Sex in Taos, 2022

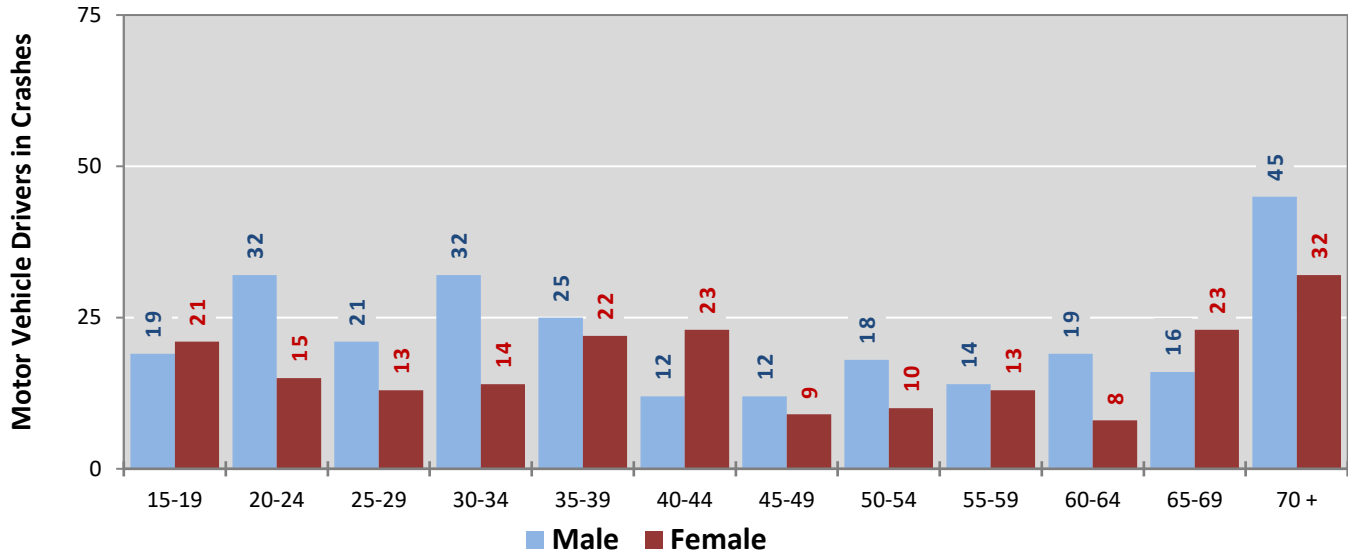

* In 2022, Taos had 41 drivers in crashes for which age or sex data were missing.

Figure 7: Alcohol-involved Motor Vehicle Drivers in Crashes by Age Group and Sex in Taos, 2022

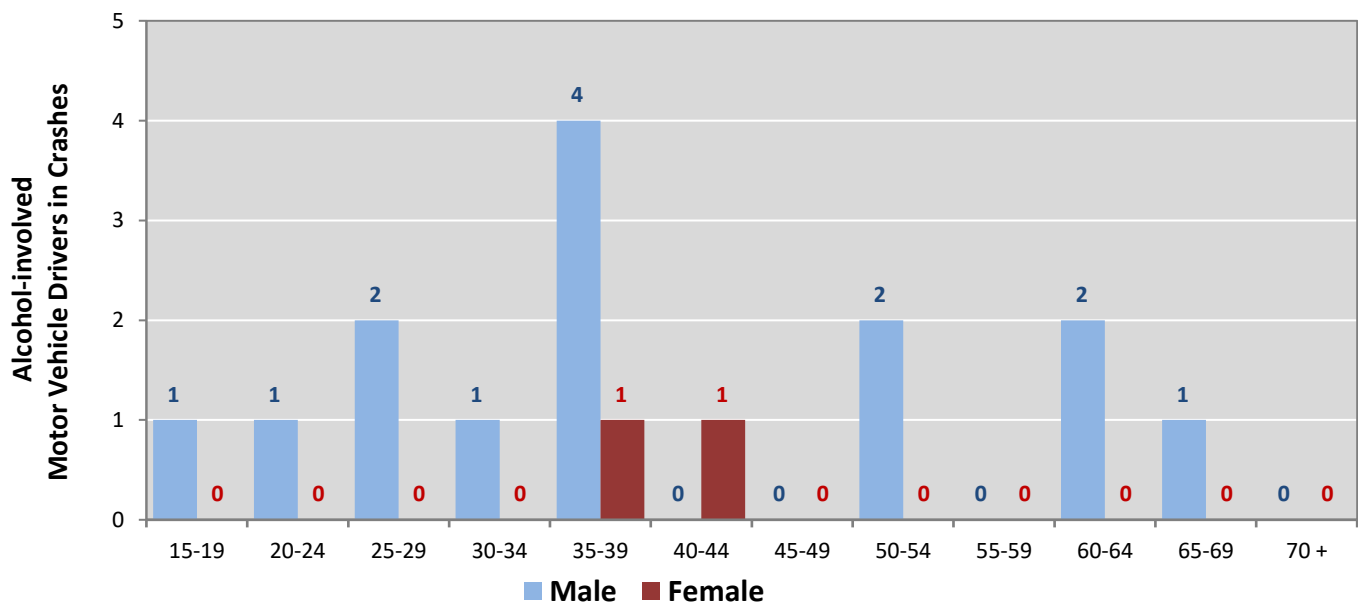

* In 2022, Taos had 1 drivers in crashes for which age or sex data were missing.

**Table 16: Alcohol-involved Motor Vehicle Drivers Under 21
(Ages 15-20) in Crashes in Taos, 2018-2022**

Age ¹	Year					5-Year Total
	2018	2019	2020	2021	2022	
15	0	0	0	0	0	0
16	0	0	0	0	1	1
17	1	0	0	0	0	1
18	2	0	0	0	0	2
19	0	0	0	0	0	0
20	1	2	0	0	0	3
Total Drivers	4	2	0	0	1	7

**Table 17: Motor Vehicle Drivers Under 21 (Ages 15-20) in Crashes
by Age, Sex and Alcohol Involvement in Taos, 2022**

Age ¹	Total Drivers				Alcohol-involved Drivers			
	Sex		Total Drivers	Percent of Total	Sex		Total Drivers	Percent of Total
	Male	Female			Male	Female		
15	0	2	2	4%	0	0	0	0%
16	5	6	11	24%	1	0	1	100%
17	6	4	10	22%	0	0	0	0%
18	3	4	7	16%	0	0	0	0%
19	5	5	10	22%	0	0	0	0%
20	2	3	5	11%	0	0	0	0%
Total Drivers	21	24	45	100%	1	0	1	100%

¹ For analysis of drivers under age 21, when the driver age or sex are not identified on the crash report (typically hit-and-run drivers), the driver data are considered unreliable and are excluded from the analysis.

**Table 18: Frequency of Contributing Factors in Crashes
by Crash Severity in Taos, 2022**

Contributing Factors	Frequency of Contributing Factor ¹ by Crash Severity			
	Frequency in Fatal Crashes	Frequency in Injury Crashes	Frequency in Property Damage Only Crashes	Frequency in All Crashes
Human	0	130	230	360
Driver Inattention	0	32	50	82
Following Too Closely	0	18	37	55
Failed to Yield Right of Way	0	17	37	54
Driver Distracted by Other Activity	0	9	20	29
Other Improper Driving	0	7	22	29
Excessive Speed	0	8	9	17
Under the Influence Of Alcohol	0	9	8	17
Made Improper Turn	0	5	7	12
Drove Left of Center	0	3	5	8
Disregarded Traffic Signal	0	4	3	7
Improper Backing	0	0	7	7
Passed Stop Sign	0	4	3	7
Avoid No Contact Vehicle	0	2	3	5
Improper Lane Change	0	0	5	5
Speed Too Fast For Conditions	0	0	5	5
Cell Phone	0	1	3	4
Under the Influence Of Drugs	0	3	1	4
High-Speed Pursuit	0	3	0	3
Failed to Yield For Police Vehicle	0	1	1	2
Improper Overtaking	0	1	1	2
Driver Distracted By Texting	0	1	1	2
Avoid No Contact Other	0	0	1	1
Failed to Yield For Emer. Vehicle	0	1	0	1
Driver Distracted by Talking on Hands-Free Device	0	1	0	1
Driver Distracted by Talking on Cell Phone	0	0	1	1
Driverless Moving Vehicle	0	0	0	0
Driver Distracted by Passenger	0	0	0	0
Pedestrian Error	0	0	0	0
Vehicle Skidded Before Braking	0	0	0	0
Vehicle	0	2	3	5
Defective Steering	0	0	1	1
Inadequate Brakes	0	1	0	1
Mirrors	0	0	1	1
Other Mechanical Defect	0	0	1	1
Windows/Windshield	0	1	0	1
Coupling Device (Hitch, Chains)	0	0	0	0
Defective Tires	0	0	0	0
Exhaust System	0	0	0	0
Lights (Head, Signal, Tail)	0	0	0	0
Suspension	0	0	0	0
Wheels	0	0	0	0
Wipers	0	0	0	0
Environment	0	7	16	23
Other Visual Obstruction(s)	0	3	3	6
Low Visibility Due to Glare	0	2	3	5
Weather Conditions	0	1	2	3
Backup - Prior Crash	0	0	2	2
Road Surface Conditions	0	1	1	2
Animal(s) In Roadway	0	0	1	1
Traffic Congestion	0	0	1	1
Debris	0	0	1	1
Obstruction in Road	0	0	1	1
Traffic Control Missing	0	0	1	1
Backup - Prior Incident	0	0	0	0
Low Visibility Due to Smoke	0	0	0	0
Road Defect	0	0	0	0
Other	0	69	196	265
Other - No Driver Error	0	62	167	229
Missing Data	0	3	22	25
None	0	4	7	11
Total	0	208	445	653

¹ Multiple contributing factors may be reported for any vehicle in a crash.

Table 19: People in Crashes by First Harmful Event and Severity of Injuries in Taos, 2022

First Harmful Event (FHE) and Subanalysis	People in Crashes by Severity of Injuries					Total People
	Fatalities (Class K)	Suspected Serious Injuries (Class A)	Suspected Minor Injuries (Class B)	Possible Injuries (Class C)	No Apparent Injuries (Class O)	
Collision with Animal	0	0	0	0	0	0
Antelope	0	0	0	0	0	0
Bear	0	0	0	0	0	0
Cattle/Cow	0	0	0	0	0	0
Deer	0	0	0	0	0	0
Elk	0	0	0	0	0	0
Horse	0	0	0	0	0	0
Other (Bird, Cougar, Sheep, Goat)	0	0	0	0	0	0
Other Large Domestic Animal	0	0	0	0	0	0
Other Large Game Animal	0	0	0	0	0	0
Small Domestic Animal	0	0	0	0	0	0
Small Game Animal	0	0	0	0	0	0
Missing Subanalysis Data	0	0	0	0	0	0
Collision with Fixed Object	0	2	3	3	13	21
Fence	0	1	1	1	3	6
Other Post, Pole or Support	0	0	0	0	4	4
Curb	0	0	1	0	1	2
Ditch	0	0	0	1	0	1
Guardrail, End or Face	0	0	0	0	1	1
Median	0	1	0	0	0	1
Other Fixed Object	0	0	0	0	1	1
Tree (standing)	0	0	0	0	1	1
Utility Pole/Light Support	0	0	0	1	0	1
Bridge Pier, Support, Rail, or Overhead	0	0	0	0	0	0
Culvert	0	0	0	0	0	0
Embankment	0	0	0	0	0	0
Traffic Barrier, Cable	0	0	0	0	0	0
Traffic Barrier, Concrete	0	0	0	0	0	0
Traffic Sign Support	0	0	0	0	0	0
Wall or Building	0	0	0	0	0	0
Other (incl. hydrant, box, cattle guard, plant)	0	0	1	0	2	3
Missing Subanalysis Data	0	0	0	0	0	0
Collision with Motor Vehicle	0	4	14	53	527	598
MV in Transport	0	4	14	52	511	581
Parked MV	0	0	0	0	15	15
Missing Subanalysis Data	0	0	0	1	1	2
Collision with Other Non-Fixed Object	0	0	0	0	1	1
Railway Vehicle	0	0	0	0	0	0
Struck by falling, shifting cargo	0	0	0	0	0	0
Work Zone/Maintenance Equipment	0	0	0	0	0	0
Other Non-fixed Object	0	0	0	0	1	1
Missing Subanalysis Data	0	0	0	0	0	0
Collision with Person	0	0	0	4	5	9
Pedestrian	0	0	0	2	3	5
Pedalcycle	0	0	0	2	2	4
Other Non-Motorist	0	0	0	0	0	0
Missing Subanalysis Data	0	0	0	0	0	0
Non-Collision	0	0	2	1	2	5
Fell/Jumped from MV	0	0	2	0	0	2
Overturn/Rollover	0	0	0	0	2	2
Cargo/Equipment Loss or Shift	0	0	0	0	0	0
Fire/Explosion	0	0	0	0	0	0
Immersion, Full or Partial	0	0	0	0	0	0
Jackknife	0	0	0	0	0	0
Thrown or Falling Object	0	0	0	0	0	0
Other Non-Collision	0	0	0	1	0	1
Missing Subanalysis Data	0	0	0	0	0	0
Other	0	0	2	4	13	19
Missing FHE and Subanalysis Data	0	0	0	0	0	0
Total People	0	6	21	65	561	653

**Table 20: Killed or Injured Unbelted People in Crashes
by Sex and Age Group in Taos, 2022**

Age Groups	Unbelted People Killed or Injured ^{1,2}				Total People
	Male	Percent of Male	Female	Percent of Female	
0-4	0	0%	0	0%	0
5-9	0	0%	0	0%	0
10-14	0	0%	0	0%	0
15-19	0	0%	0	0%	0
20-24	0	0%	0	0%	0
25-29	0	0%	0	0%	0
30-34	1	33%	1	100%	2
35-39	1	33%	0	0%	1
40-44	0	0%	0	0%	0
45-49	0	0%	0	0%	0
50-54	0	0%	0	0%	0
55-59	0	0%	0	0%	0
60-64	1	33%	0	0%	1
65-69	0	0%	0	0%	0
70 +	0	0%	0	0%	0
Missing Data	0	0%	0	0%	0
Total People	3	100%	1	100%	4

¹ People injured are in one of three categories: suspected serious injury, suspected minor injury, or possible injury.

² Excludes people in or on buses, heavy trucks, motorcycles, or ATVs.

**Figure 8: Seatbelt Use by People in Crashes with Fatal or
Suspected Serious Injuries in Taos, 2018-2022**

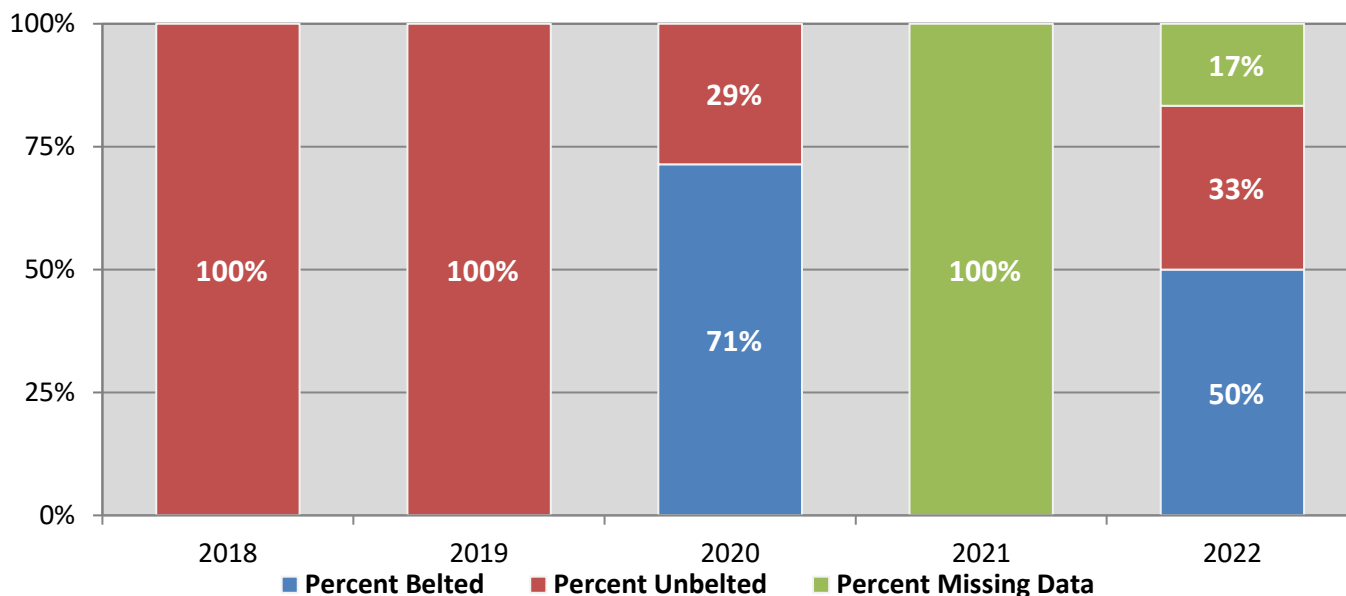
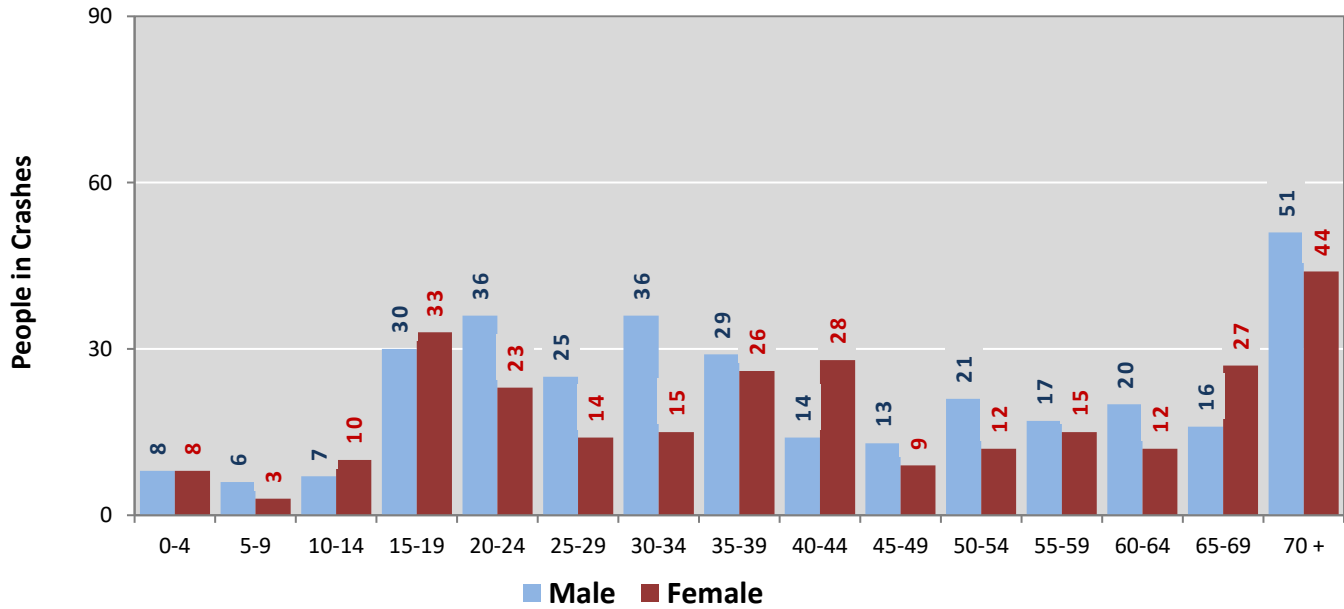
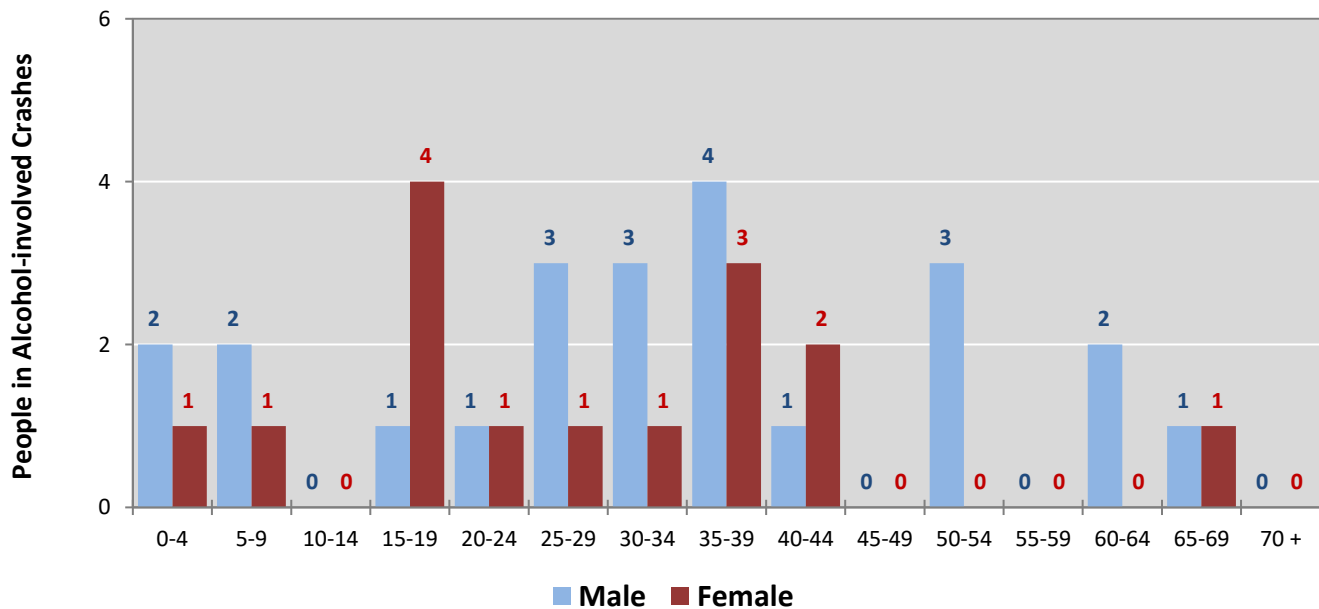

Figure 9: People in Crashes by Age Group and Sex in Taos, 2022



* In 2022, Taos had 45 people in crashes for which age or sex data were missing.

Figure 10: People in Alcohol-involved Crashes by Age Group and Sex in Taos, 2022



* In 2022, Taos had 1 people in alcohol-involved crashes for which age or sex data were missing.

Table 21: All Pedestrians and All Pedalcyclists in Crashes by Age Group in Taos, 2018-2022

Age Groups	All Pedestrians and All Pedalcyclists ¹ in Crashes					5-Year Total People
	2018	2019	2020	2021	2022	
0-4	0	0	0	0	0	0
5-9	0	0	0	0	0	0
10-14	0	0	0	0	0	0
15-19	0	1	0	2	1	4
20-24	1	0	0	0	0	1
25-29	0	0	0	0	0	0
30-34	2	1	0	0	0	3
35-39	3	0	1	0	0	4
40-44	1	2	1	0	1	5
45-49	0	1	2	0	0	3
50-54	0	1	0	0	1	2
55-59	0	0	0	1	0	1
60-64	0	2	0	0	0	2
65-69	1	0	0	0	0	1
70 +	1	1	0	0	0	2
Missing Data	4	0	0	0	1	5
Total People	13	9	4	3	4	33

Table 22: All Pedestrians and Pedalcycle Operators in Crashes by Alcohol Involvement and Severity of Injuries in Taos, 2022

Alcohol Involvement	All Pedestrians and Pedalcycle Operators ¹ in Crashes					Total People
	Fatalities (Class K)	Suspected Serious Injuries (Class A)	Suspected Minor Injuries (Class B)	Possible Injuries (Class C)	No Apparent Injury (Class O)	
Pedalcycle Operators	0	0	0	2	0	2
Involved	0	0	0	0	0	0
Not Involved	0	0	0	2	0	2
All Pedestrians	0	0	0	2	0	2
Involved	0	0	0	0	0	0
Not Involved	0	0	0	2	0	2
Total People	0	0	0	4	0	4

¹ "All pedestrians" encompasses pedestrians with and without personal conveyance (e.g., wheelchair, skateboard). "All pedalcyclists" encompasses both pedalcycle operators and pedalcycle passengers. All pedestrians and pedalcycle operators are counted as non-motorized vehicles when involved in a crash with a motor vehicle.

**Table 23: Occupants of Passenger Vehicles in Crashes
by Severity of Injuries and Belt Usage in Taos, 2022**

Severity of Injuries	Injury Class	Occupants of Passenger Vehicles ¹			
		Belted	Unbelted	Missing Data	Total
Fatalities	K	0	0	0	0
Suspected Serious Injuries	A	3	2	1	6
Suspected Minor Injuries	B	12	2	2	16
Possible Injuries	C	54	0	7	61
No Apparent Injuries	O	466	3	63	532
Total Occupants of Passenger Vehicles		535	7	73	615

¹ Occupants of passenger cars, SUVs, 4WDs, vans, and pickup trucks only.

**Table 24: Motorcyclists in Crashes
by Severity of Injuries and Helmet Usage in Taos, 2022**

Severity of Injuries	Injury Class	Motorcyclists in Crashes ¹			
		Helmeted	Unhelmeted	Missing Data	Total
Fatalities	K	0	0	0	0
Suspected Serious Injuries	A	0	0	0	0
Suspected Minor Injuries	B	1	1	3	5
Possible Injuries	C	0	0	0	0
No Apparent Injuries	O	0	0	2	2
Total Motorcyclists		1	1	5	7

¹ Excludes people on ATVs.

**Table 25: Occupants of Passenger Vehicles in Crashes
by Year, Belt Usage, and Percent Killed in Taos, 2018-2022**

Year	Occupant Fatalities of Passenger Vehicles ¹				Total Occupants of Passenger Vehicles ¹				Percent Killed	
	Belted	Unbelted	Missing Data	Total Fatalities	Belted	Unbelted	Missing Data	Total Occupants	Belted	Unbelted
2018	0	0	0	0	763	30	97	890	0.00%	0.0%
2019	0	0	0	0	707	7	91	805	0.00%	0.0%
2020	0	2	0	2	414	11	67	492	0.00%	18.2%
2021	0	0	0	0	370	5	67	442	0.00%	0.0%
2022	0	0	0	0	535	7	73	615	0.00%	0.0%
Average	0.0	0.4	0.0	0.4	557.8	12.0	79.0	648.8	0.00%	3.3%

¹ Occupants of passenger cars, SUVs, 4WDs, vans, and pickup trucks only.

**Table 26: Motorcyclists in Crashes
by Year, Helmet Usage, and Percent Killed in Taos, 2018-2022**

Year	Motorcyclist Fatalities ¹				Total Motorcyclists ¹				Percent Killed	
	Helmeted	Unhelmeted	Missing Data	Total Fatalities	Helmeted	Unhelmeted	Missing Data	Total Occupants	Helmeted	Unhelmeted
2018	0	1	0	1	1	3	3	7	0.0%	33.3%
2019	0	0	0	0	1	1	4	6	0.0%	0.0%
2020	0	0	0	0	1	2	1	4	0.0%	0.0%
2021	0	0	0	0	1	1	1	3	0.0%	0.0%
2022	0	0	0	0	1	1	5	7	0.0%	0.0%
Average	0.0	0.2	0.0	0.2	1.0	1.6	2.8	5.4	0.0%	12.5%

¹ Excludes people on ATVs.

Figure 11: DWI Arrests of Taos Residents Throughout the State, Showing First and Repeat DWI Arrests, 2018-2022

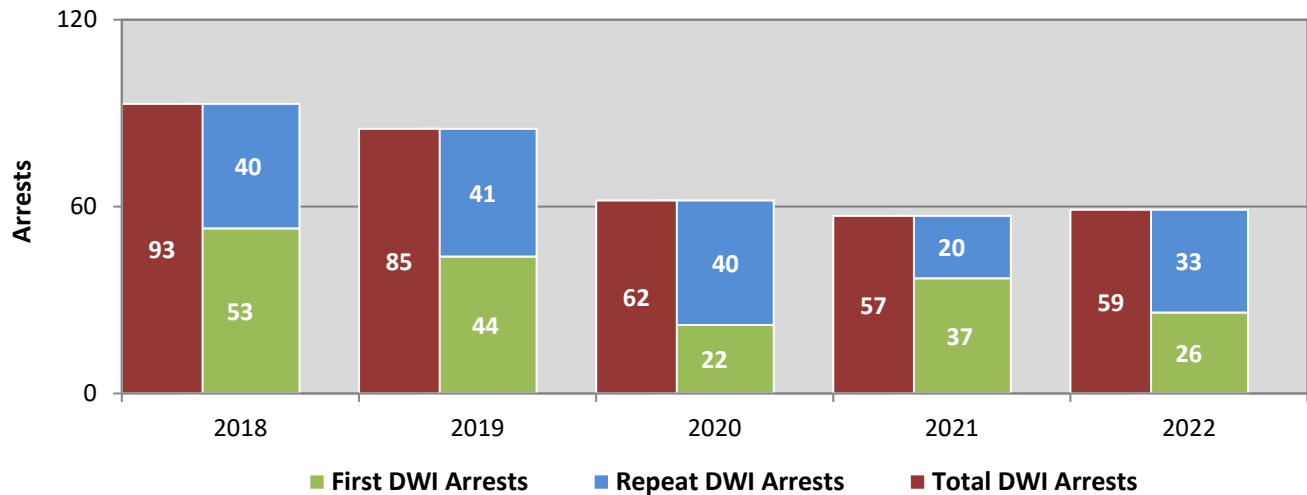

*Values are based upon the year of the arrest.

Figure 12: DWI Convictions of Taos Residents Throughout the State, Showing First and Repeat DWI Convictions, 2018-2022

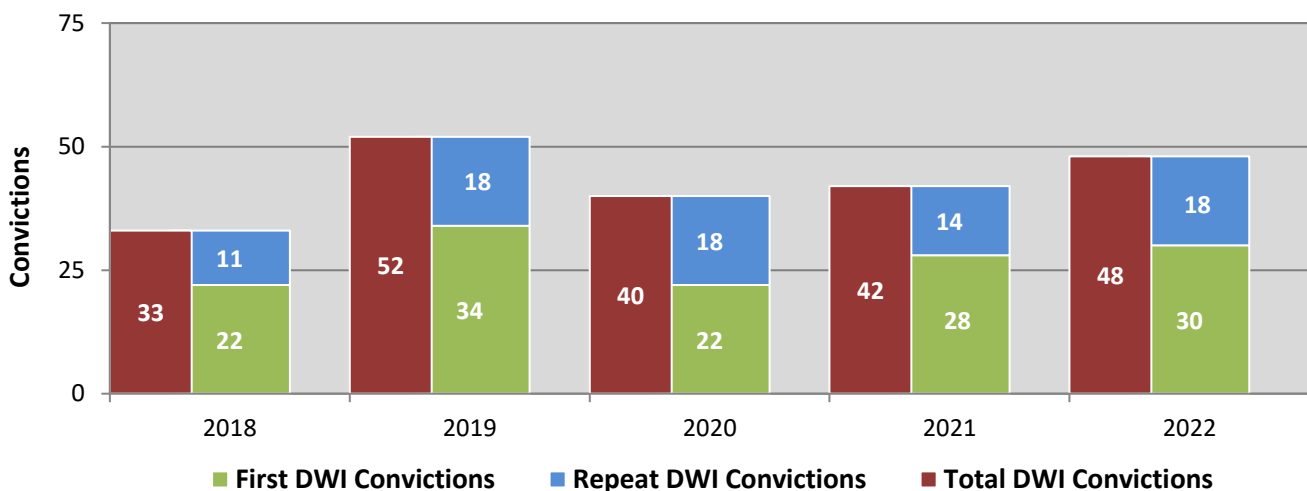

*Values are based upon the year of the conviction.

Figure 13: DWI Arrests by Hour of Taos Residents Throughout the State, 2022

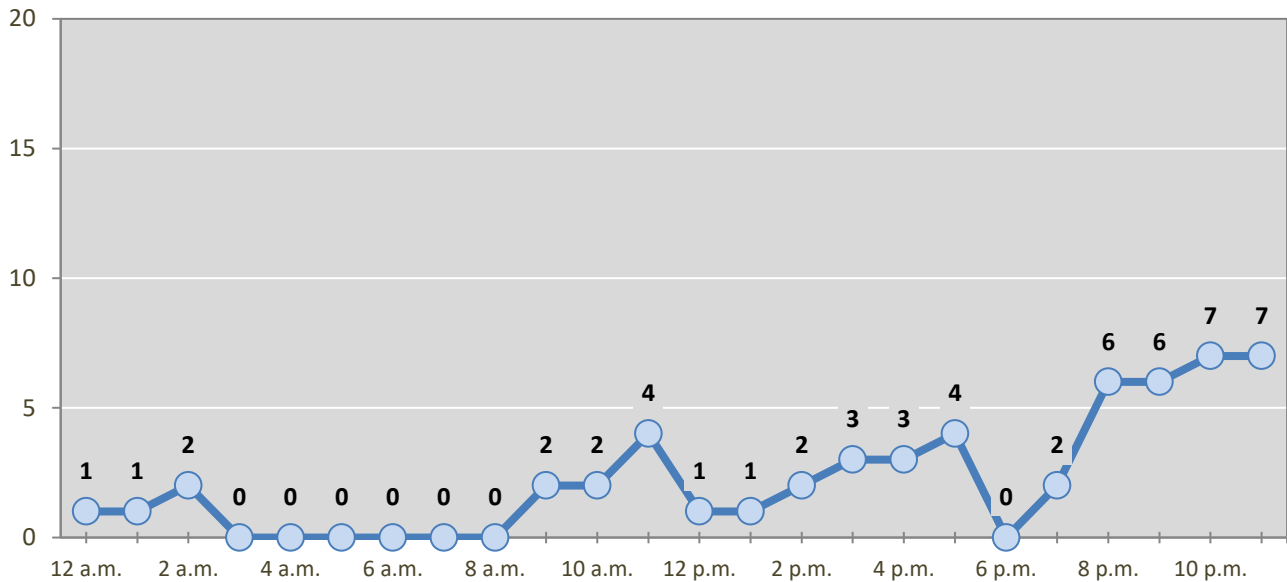

* In 2022, Taos had 5 arrests for which hour data were missing.

Table 27: DWI Arrests by Day of Week of Taos Residents Throughout the State, 2018-2022

Day of Week	Year					5-Year Average
	2018	2019	2020	2021	2022	
Sunday	16	12	11	11	10	12
Monday	11	6	6	8	3	7
Tuesday	5	7	7	5	11	7
Wednesday	13	13	10	5	5	9
Thursday	11	11	3	8	8	8
Friday	16	10	11	11	13	12
Saturday	21	26	14	9	9	16
Total Arrests	93	85	62	57	59	71

**Table 28: Driver First DWI Arrests by Age Group
of Taos Residents Throughout the State, 2018-2022**

Age Groups	Driver First DWI Arrests ¹				
	2018	2019	2020	2021	2022
15-19	3	2	1	0	3
20-24	13	12	5	8	6
25-29	6	8	1	8	2
30-34	7	7	5	6	3
35-39	7	2	2	7	4
40-44	4	3	5	3	2
45-49	2	4	3	1	1
50-54	3	1	0	2	0
55-59	2	1	0	1	2
60-64	4	1	0	1	3
65-69	1	3	0	0	0
70 +	1	0	0	0	0
Missing Data	0	0	0	0	0
Total Drivers	53	44	22	37	26

¹Values are based upon the year of the arrest.

**Table 29: Driver Repeat DWI Arrests by Age Group
of Taos Residents Throughout the State, 2018-2022**

Age Groups	Driver Repeat DWI Arrests ¹				
	2018	2019	2020	2021	2022
15-19	0	0	0	0	0
20-24	2	2	2	2	0
25-29	4	1	7	2	4
30-34	5	11	3	5	5
35-39	2	6	7	1	4
40-44	6	3	4	3	4
45-49	7	4	3	1	4
50-54	4	2	4	1	3
55-59	2	4	3	2	3
60-64	5	4	6	1	5
65-69	3	3	0	1	1
70 +	0	1	1	1	0
Missing Data	0	0	0	0	0
Total Drivers	40	41	40	20	33

¹Values are based upon the year of the arrest.

**Table 30: Driver First DWI Convictions by Age Group
of Taos Residents Throughout the State, 2018-2022**

Age Groups	Driver First DWI Convictions ¹				
	2018	2019	2020	2021	2022
15-19	0	1	2	0	0
20-24	4	6	8	4	8
25-29	9	5	2	3	3
30-34	2	4	4	7	5
35-39	0	2	1	7	4
40-44	1	7	0	5	3
45-49	2	1	3	0	2
50-54	1	2	1	0	2
55-59	1	3	1	1	2
60-64	2	3	0	1	1
65-69	0	0	0	0	0
70 +	0	0	0	0	0
Missing Data	0	0	0	0	0
Total Drivers	22	34	22	28	30

¹ Values are based upon the year of the conviction.

**Table 31: Driver Repeat DWI Convictions by Age Group
of Taos Residents Throughout the State, 2018-2022**

Age Groups	Driver Repeat DWI Convictions ¹				
	2018	2019	2020	2021	2022
15-19	0	0	0	0	0
20-24	0	1	0	1	0
25-29	1	0	3	2	2
30-34	1	3	7	1	1
35-39	0	2	1	2	4
40-44	2	0	1	1	5
45-49	3	0	1	1	1
50-54	0	5	1	2	0
55-59	1	2	2	1	1
60-64	3	1	2	3	3
65-69	0	3	0	0	1
70 +	0	1	0	0	0
Missing Data	0	0	0	0	0
Total Drivers	11	18	18	14	18

¹ Values are based upon the year of the conviction.

**Table 32: Court Disposition of DWI Arrests for the State
and of Taos Residents Throughout the State, 2022**

Court Disposition of DWI Arrest ¹	Taos	Statewide	Percent of Statewide
Total DWI Arrests	59	8,381	0.7%
DWI Arrests Resulting in Convictions	33	4,102	0.8%
DWI Arrests Resulting in Dismissals ²	2	989	0.2%
DWI Arrests Awaiting Disposition	24	3,290	0.7%

¹ These are the number of DWI arrests in 2022 and whether the case resulted in a conviction or dismissal, or is still awaiting court disposition, as reported in the NM MVD DWI File, as of December 2023.

² For this table, a very small number of "not guilty" rulings may be included in the category Dismissals.

**Table 33: Average Number of Days from Date of DWI Arrest to Date of Court Disposition
for the State and of Taos Residents Throughout the State, 2022**

Court Disposition	Average Number of Days		Deviation from Statewide Average
	Taos	Statewide	
DWI Conviction	138	181	-42
DWI Dismissal	176	164	12

**Table 34: Court Disposition of DWI Arrests
of Taos Residents Throughout the State, 2018-2022**

Year of DWI Arrest ¹	Court Disposition				Total DWI Arrests
	First DWI Conviction	Repeat DWI Conviction	Dismissed	Awaiting Disposition	
2018	30	14	3	46	93
2019	28	21	4	32	85
2020	21	20	4	17	62
2021	27	9	4	17	57
2022	18	15	2	24	59

¹Values are based upon the year of the arrest.

**Figure 14: Court Dispositions by Percentage of DWI Arrests
of Taos Residents Throughout the State, 2018-2022**

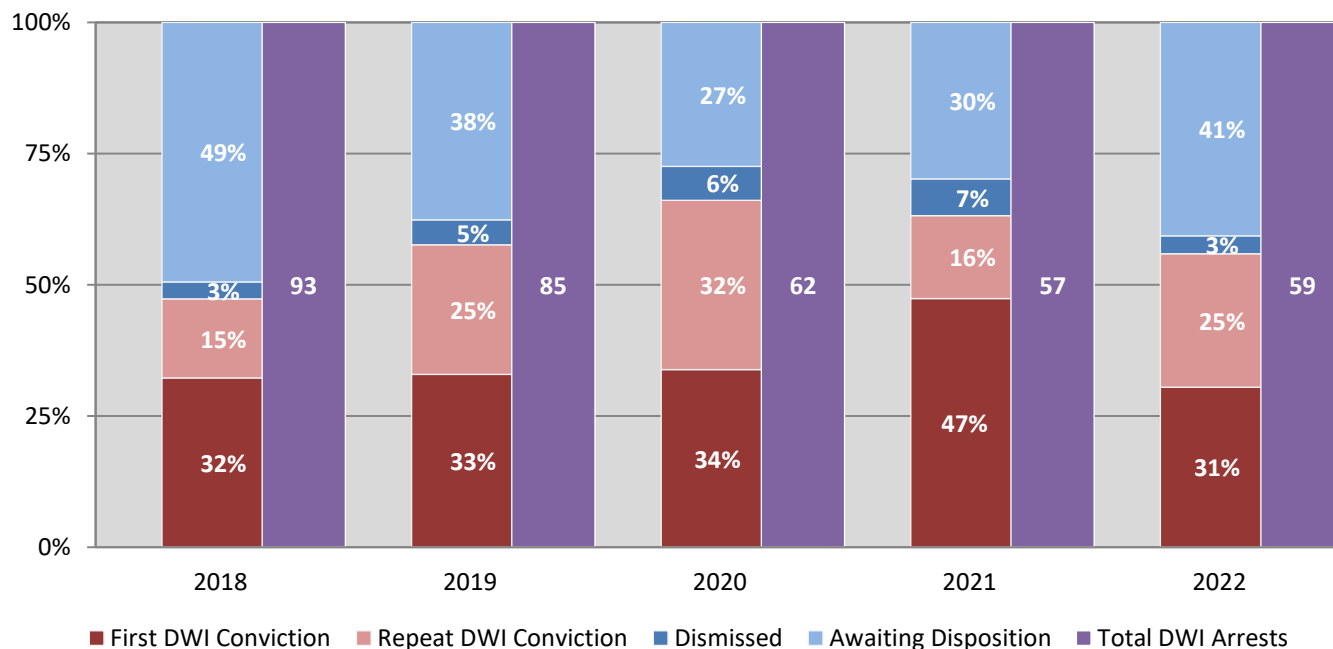

* Table 34 contains the values used to calculate percentages shown in Figure 14.