

2022 Community Report

Mora County

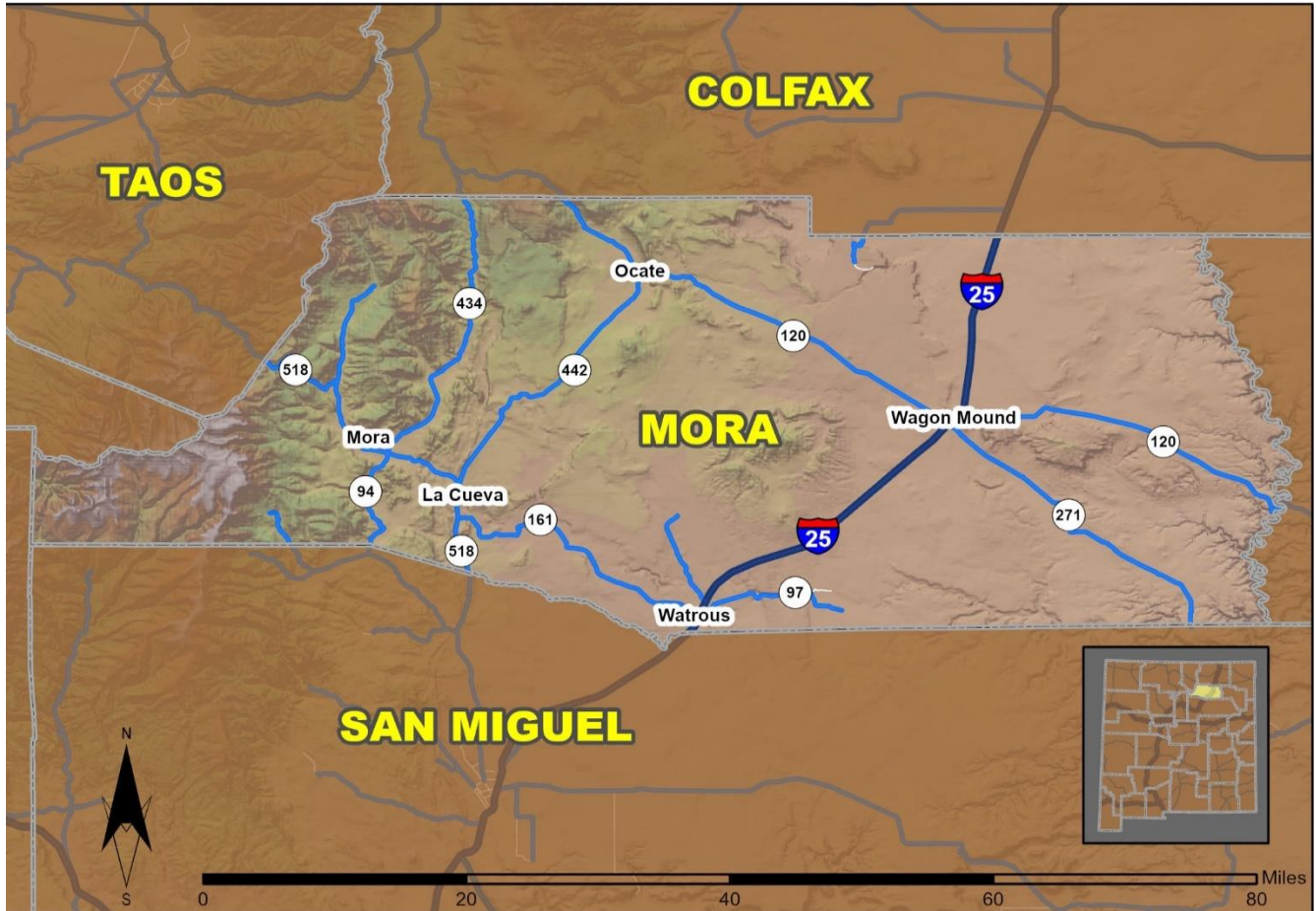

Produced for the New Mexico Department of Transportation,
Traffic Safety Division, Traffic Records Bureau,
Under Contract 6380 by the University of New Mexico,
Geospatial and Population Studies, Traffic Research Unit

Distributed in compliance with New Mexico Statute 66-7-214
as a reference source regarding New Mexico traffic crashes

For the purposes of this report, data are compiled by the University of New Mexico, Geospatial and Population Studies, Traffic Research Unit (TRU), on behalf of the New Mexico Department of Transportation (NMDOT). Data in this report may differ from that in other data sources, such as the Federal Fatality Analysis Reporting System (FARS), due to the timing of publications and rules for how data are compiled and maintained in Federal vs. State databases. If you have questions regarding this report, please contact the Traffic Safety Division at 505-827-0427.

<https://gps.unm.edu/tru/reports/community-reports/index.html>

Definitions

Aggravated DWI – An arrest for 1) driving with a BAC of 0.16 or higher, 2) driving under the influence of alcohol or drugs and causing bodily injury to a human being as a result, or 3) driving under the influence of alcohol or drugs and refusing to submit to a BAC test at the time of arrest for DWI.

Alcohol-involved Crash – A crash for which the Uniform Crash Report indicated that 1) a DWI citation was issued, 2) alcohol was a contributing factor, or 3) a person in control of a motor vehicle, a pedalcyclist, or a pedestrian was suspected of being under the influence of alcohol.

Alcohol-involved Driver – A person in control of a motor vehicle, a pedalcyclist, or a pedestrian who was cited for DWI or indicated on the Uniform Crash Report as being either suspected or determined by testing to be under the influence of alcohol. There can be multiple alcohol-involved drivers in a single alcohol-involved crash.

Crash – A reported incident on a public roadway involving one or more motor vehicles that resulted in death, personal injury, or at least \$500 in property damage. Crashes on private property (such as a parking lot) are not included.

DWI Arrest (Citation) – An arrest for either DWI or aggravated DWI. New Mexico’s legal limit for presumption of driving while intoxicated (DWI) is 0.08 BAC for non-commercial drivers older than 21 years of age, 0.04 for commercial vehicle drivers, and 0.02 for drivers younger than 21 years of age.

DWI Conviction – A conviction for driving under the intoxicating influence of alcohol, narcotics, or pathogenic drugs, including for aggravated DWI.

Fatal Crash – A crash in which at least one person was killed. More than one person can be killed in a single fatal crash.

Fatalities – The number of people killed in a crash. The terms “killed” and “deaths” are synonymous with “fatalities.” A fatality is crash-related if it occurs at the time of the crash or if a person involved in the crash dies within 30 days.

First Harmful Event – The event of the crash that produced the first injury or damage. First harmful event (FHE) replaced Crash Classification starting in 2020. FHE and its' subanalysis data are derived from Crash Classification and Analysis for crashes that occurred prior to 2020 and for any agencies not using the E Juy 2018 Uniform Crash Report, which became available in 2020. Statistics for the categories of "Other Non-Motorist" and "Other" are not available prior to 2020.

Injury Crash – A reported crash in which at least one person was injured. Injury crashes each involve at least one suspected serious injury (Class A), suspected minor injury (Class B), or possible injury (Class C). Fatal crashes are not included.

Missing Data – An indication that the applicable field on the UCR form was left blank or contained an invalid code. Starting with crashes that occurred in 2012, improvements in the identification of missing data in the NMDOT crash database led to an increase in the reported amount of missing data.

Pedalcyclists, All – All people on any pedalcycle or in any pedalcycle trailer, and who are involved in a collision with a motor vehicle. Consists of pedalcycle operators and pedalcycle passengers. Historically, “pedalcyclists” included both pedalcycle operators and passengers. A pedalcycle is a mechanism of transport that is powered solely by pedals.

Pedestrians, All – All persons not occupying either a motor vehicle or a pedalcycle, and who are involved in a collision with a motor vehicle. Historically, “pedestrians” have also included people on personal conveyances (e.g., wheelchair or skateboard).

Sources

Crash Data – New Mexico Department of Transportation, Traffic Safety Division, Traffic Records Bureau, Traffic Crash Database, as of the report date below. Crash data are compiled using NMDOT Uniform Crash Reports (UCR), submitted by law enforcement agencies in the state, for any incident on a public roadway involving one or more motor vehicles that resulted in death, injury, or at least \$500 in property damage. These reports are processed by the NMDOT Traffic Records Bureau and analyzed by the University of New Mexico, Geospatial and Population Studies, Traffic Research Unit (TRU).

DWI Arrest Data – New Mexico Taxation and Revenue Department, Motor Vehicle Division, DWI File, as of the date listed in the footnote of Table 32. Repeat offenders are identified by the combination of account key, arrest date, and citation number. County data are based upon the county where the arrest took place. City data are based upon the city where the offender resides.

Urban Areas – Areas defined by the New Mexico Department of Transportation, Asset Management and Planning, 2010 U.S. Census Urbanized Area Boundaries, NMDOT-Adjusted, and U.S. Census Urban Clusters, August 21, 2013. Urban areas for crash years 2013-2017 include a 1/2 mile buffer extending out from those urban boundaries. In crashes before 2013, “urban” was defined as a town or city with a population of at least 2,500 people.

**Table 1: Total Crashes and Alcohol-involved Crashes by
Crash Severity in Mora County, 2013-2022**

Year	Total Crashes				Alcohol-involved Crashes			
	Fatal	Injury	Property Damage Only	Total	Fatal	Injury	Property Damage Only	Total
2013	3	18	61	82	0	4	4	8
2014	3	31	76	110	1	1	2	4
2015	2	36	69	107	1	5	5	11
2016	4	33	75	112	1	3	4	8
2017	1	23	74	98	0	3	1	4
2018	1	36	74	111	0	5	4	9
2019	5	36	102	143	1	5	2	8
2020	1	33	88	122	0	3	3	6
2021	3	20	76	99	2	2	1	5
2022	5	35	108	148	2	4	4	10

**Figure 1: Alcohol-involved Fatal and Injury Crashes Compared with
Non-alcohol-involved Fatal and Injury Crashes in Mora County, 2013-2022**

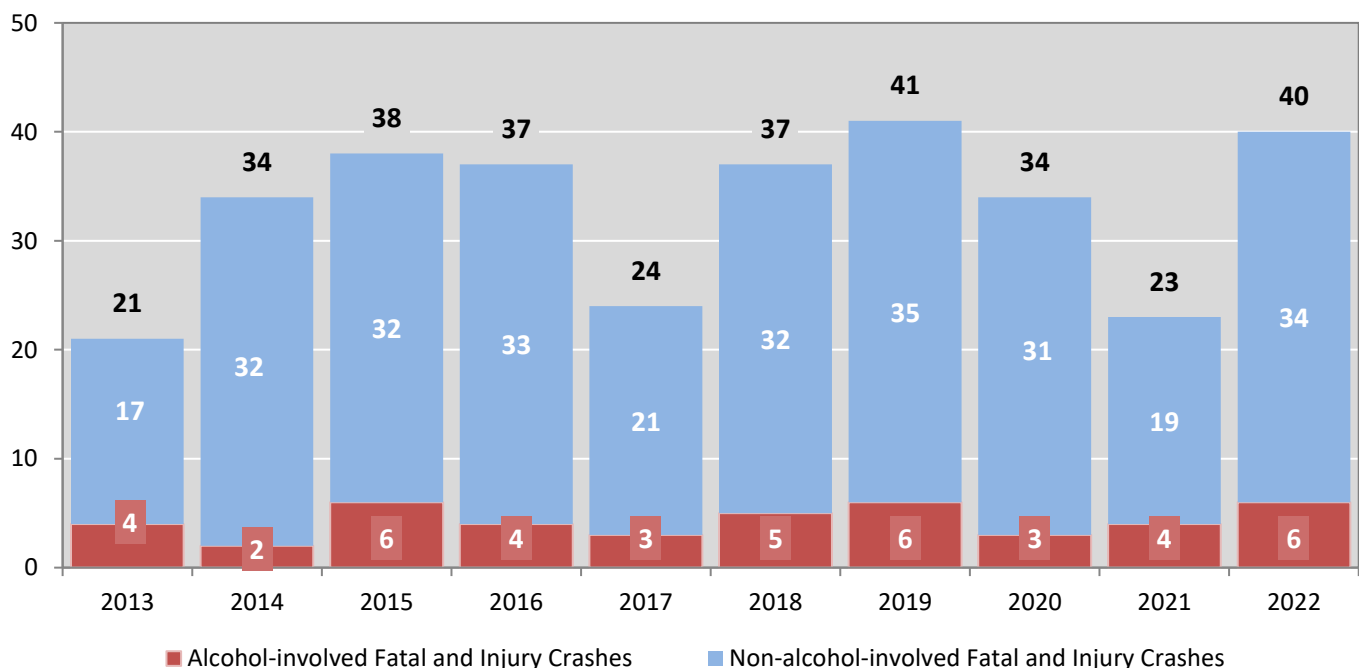

Table 2: Crashes by Month in Mora County, 2018-2022

Month	Crashes					5-Year Average
	2018	2019	2020	2021	2022	
January	7	10	10	4	15	9
February	4	10	4	6	11	7
March	9	16	9	3	8	9
April	7	7	7	7	10	8
May	8	9	13	16	13	12
June	15	10	11	11	14	12
July	7	10	9	8	11	9
August	5	11	5	12	9	8
September	12	13	10	5	17	11
October	11	19	20	10	16	15
November	15	15	11	7	15	13
December	11	13	13	10	9	11
Total Crashes	111	143	122	99	148	125

Table 3: Alcohol-involved Crashes by Month in Mora County, 2018-2022

Month	Alcohol-involved Crashes					5-Year Average
	2018	2019	2020	2021	2022	
January	0	0	0	0	0	0
February	2	2	0	2	0	1
March	1	0	1	0	0	0
April	0	1	1	0	1	1
May	0	0	2	2	1	1
June	3	0	0	0	1	1
July	0	1	0	1	4	1
August	0	0	0	0	0	0
September	1	1	1	0	1	1
October	1	1	1	0	0	1
November	1	1	0	0	1	1
December	0	1	0	0	1	0
Total Crashes	9	8	6	5	10	8

Figure 2: Crashes by Hour in Mora County, 2022

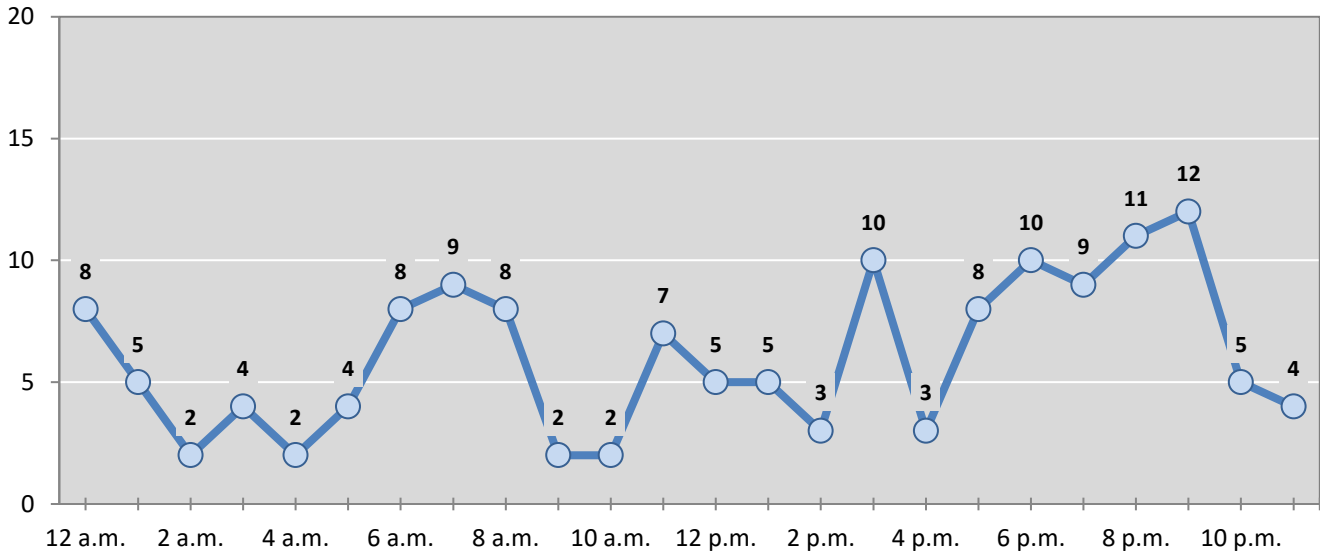

* In 2022, Mora County had 2 crashes for which hour data were missing.

Figure 3: Alcohol-involved Crashes by Hour in Mora County, 2022

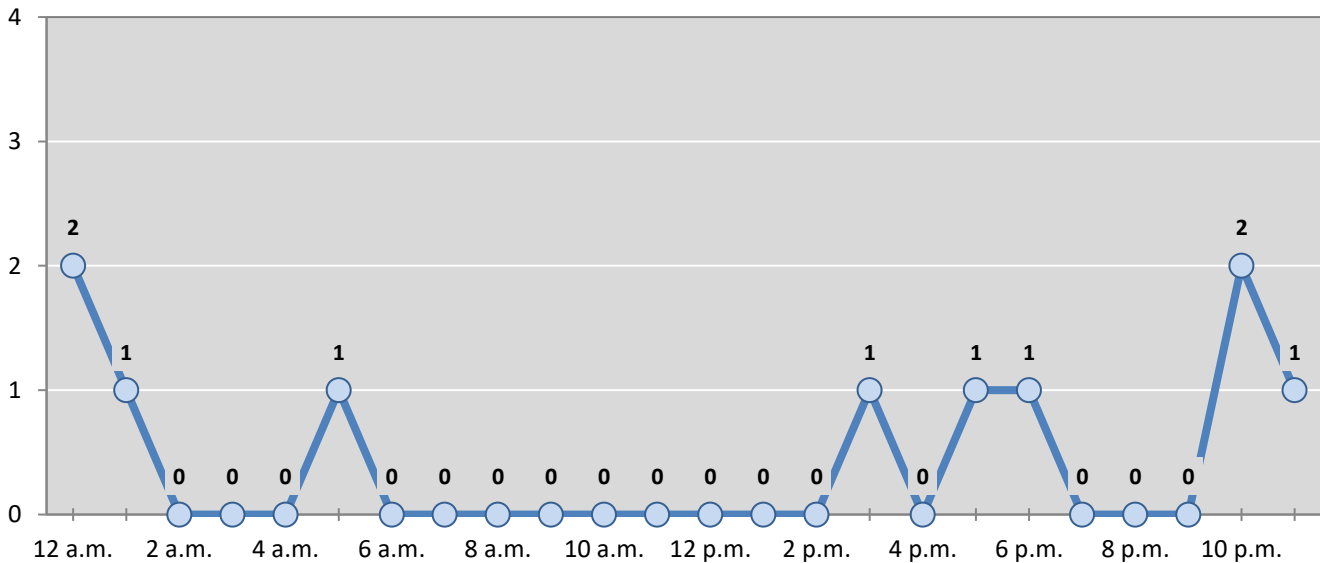

* In 2022, Mora County had 0 alcohol-involved crashes for which hour data were missing.

Table 4: Total Crashes by Day of Week in Mora County, 2018-2022

Day of Week	Total Crashes					5-Year Average
	2018	2019	2020	2021	2022	
Sunday	12	15	19	12	15	15
Monday	16	17	20	15	25	19
Tuesday	8	18	19	11	12	14
Wednesday	15	31	24	16	25	22
Thursday	15	25	13	15	17	17
Friday	29	20	14	17	25	21
Saturday	16	17	13	13	29	18
Total Crashes	111	143	122	99	148	125

Table 5: Heavy-truck Crashes by Day of Week in Mora County, 2018-2022

Day of Week	Heavy-truck Crashes					5-Year Average
	2018	2019	2020	2021	2022	
Sunday	1	0	1	0	2	1
Monday	1	2	1	2	2	2
Tuesday	1	2	3	0	2	2
Wednesday	0	6	5	1	5	3
Thursday	1	6	2	4	7	4
Friday	4	1	0	1	4	2
Saturday	0	0	2	0	3	1
Total Crashes	8	17	14	8	25	14

Table 6: Motorcycle Crashes by Day of Week in Mora County, 2018-2022

Day of Week	Motorcycle Crashes ¹					5-Year Average
	2018	2019	2020	2021	2022	
Sunday	0	2	2	0	1	1
Monday	1	0	1	0	0	0
Tuesday	0	1	0	0	0	0
Wednesday	1	1	0	1	0	1
Thursday	0	0	0	0	1	0
Friday	1	0	0	0	1	0
Saturday	2	3	0	2	1	2
Total Crashes	5	7	3	3	4	4

¹ "Motorcycles" exclude ATVs.

Table 7: Alcohol-involved Crashes by Weekday in Mora County, 2018-2022

Weekday	Alcohol-involved Crashes					5-Year Average
	2018	2019	2020	2021	2022	
Sunday	1	0	0	1	0	0
Monday	0	1	0	0	1	0
Tuesday	0	0	1	0	2	1
Wednesday	1	0	2	0	0	1
Thursday	1	1	1	1	0	1
Friday	2	1	1	0	3	1
Saturday	4	5	1	3	4	3
Total Crashes	9	8	6	5	10	8

Table 8: Fatal and Injury Crashes by Weekday in Mora County, 2018-2022

Weekday	Fatal and Injury Crashes					5-Year Average
	2018	2019	2020	2021	2022	
Sunday	4	6	6	3	3	4
Monday	5	5	5	3	6	5
Tuesday	1	3	6	2	5	3
Wednesday	11	6	6	5	8	7
Thursday	4	6	3	3	9	5
Friday	8	7	2	2	5	5
Saturday	4	8	6	5	4	5
Total Crashes	37	41	34	23	40	35

Table 9: All Pedestrian and Pedalcycle Crashes by Weekday in Mora County, 2018-2022

Weekday	All Pedestrian and Pedalcycle Crashes					5-Year Average
	2018	2019	2020	2021	2022	
Sunday	0	0	0	0	0	0
Monday	0	0	0	0	0	0
Tuesday	0	0	0	0	0	0
Wednesday	0	0	0	0	0	0
Thursday	0	0	0	0	1	0
Friday	0	0	0	0	0	0
Saturday	0	0	0	0	0	0
Total Crashes	0	0	0	0	1	0

Figure 4: Fatal and Injury Crashes by Hour in Mora County, 2022

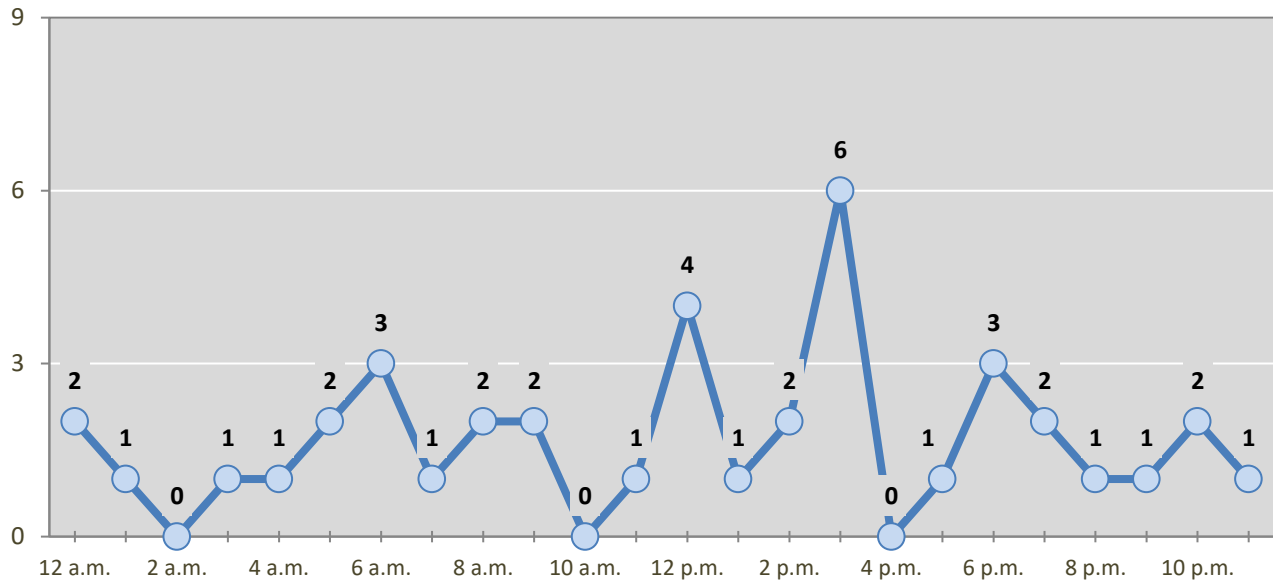

* In 2022, Mora County had 0 crashes for which hour data were missing.

Figure 5: All Pedestrian and Pedalcycle Crashes by Hour in Mora County, 2022

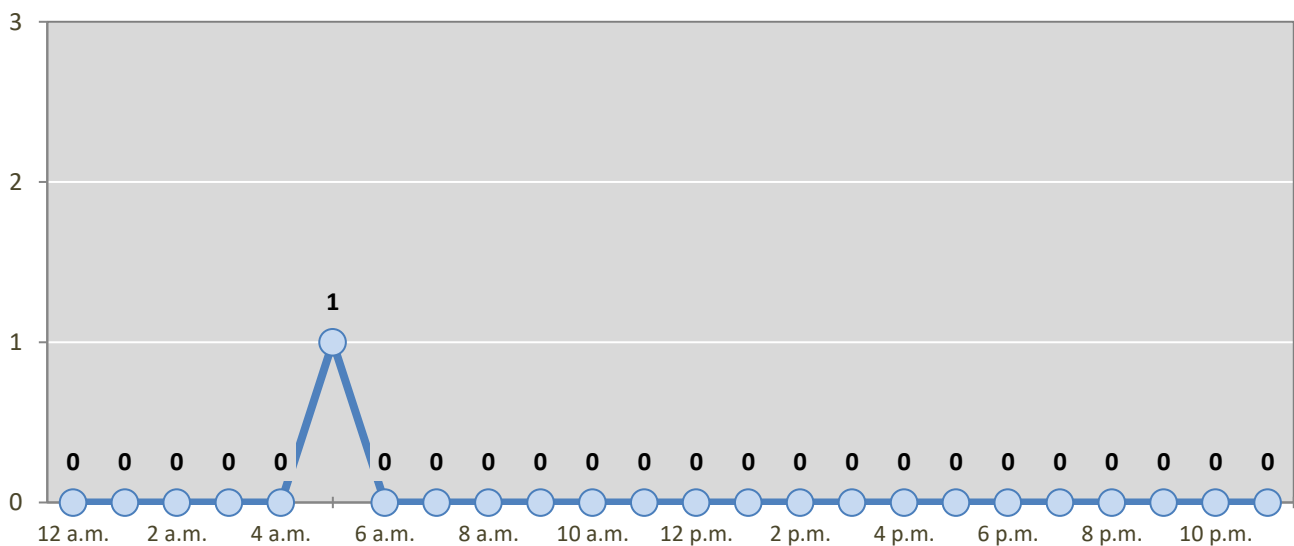

* In 2022, Mora County had 0 crashes for which hour data were missing.

Table 10: Severity of Injuries to People in Crashes by Rural and Urban Locations and Alcohol Involvement in Mora County, 2022

Rural and Urban Locations by Alcohol Involvement	People in Crashes by Severity of Injuries					Total People
	Fatalities (Class K)	Suspected Serious Injuries (Class A)	Suspected Minor Injuries (Class B)	Possible Injuries (Class C)	No Apparent Injuries (Class O)	
People in Alcohol-involved Crashes	4	1	4	3	5	17
Urban	0	0	0	0	0	0
Rural Non-Interstate	3	0	2	2	4	11
Rural Interstate	1	1	2	1	1	6
People in Crashes	10	9	19	17	195	250
Urban	0	1	0	0	2	3
Rural Non-Interstate	4	3	10	9	121	147
Rural Interstate	6	5	9	8	72	100
Percent in Alcohol-involved Crashes	40%	11%	21%	18%	3%	7%

Table 11: Total Crashes by Rural and Urban Locations and Crash Severity in Mora County, 2018-2022

Crash Severity by Rural and Urban Locations	Crashes by Year					5-Year Average
	2018	2019	2020	2021	2022	
Total Rural Interstate	40	62	35	20	58	42
Fatal Crash	0	3	0	1	3	1
Injury Crash	16	14	8	4	14	11
Property Damage Only Crash	24	45	27	15	41	30
Total Rural Non-Interstate	71	81	87	70	88	80
Fatal Crash	1	2	1	2	2	2
Injury Crash	20	22	25	16	20	21
Property Damage Only Crash	50	57	61	52	66	57
Total Urban	0	0	0	9	2	2
Fatal Crash	0	0	0	0	0	0
Injury Crash	0	0	0	0	1	0
Property Damage Only Crash	0	0	0	9	1	2

Table 12: Total Crashes by First Harmful Event in Mora County, 2018-2022

First Harmful Event ¹	Total Crashes by Year					5-Year Average
	2018	2019	2020	2021	2022	
Collision with Animal	27	40	44	39	48	40
Collision with Fixed Object	24	20	27	20	32	25
Collision with Motor Vehicle	22	32	25	17	19	23
Collision with Other Non-Fixed Object	4	5	3	2	6	4
Collision with Person	0	0	0	0	1	0
Pedalcycle	0	0	0	0	0	0
Pedestrian	0	0	0	0	1	0
Other Non-Motorist	0	0	0	0	0	0
Missing Subanalysis Data	0	0	0	0	0	0
Non-Collision	34	46	16	11	25	26
Overturn/Rollover	25	36	12	6	17	19
All Other Non-Collision	9	10	4	5	8	7
Other	0	0	7	10	17	11
Missing Data	0	0	0	0	0	0
Total Crashes	111	143	122	99	148	125

¹ The options of “Other Non-Motorist” and “Other” were not available before 2020. The addition of options in 2020 decreases the use of previously available options.

Table 13: Vehicles in Crashes by Vehicle Type in Mora County, 2018-2022

Vehicle Type ¹	Vehicles in Crashes by Vehicle Type					5-Year Average
	2018	2019	2020	2021	2022	
Buses	0	1	0	2	3	1
Motorcycles/ATVs	5	7	6	3	6	5
Passenger Cars	68	84	71	66	73	72
Pedalcycles	0	0	0	0	0	0
Pedestrians, All	0	0	0	0	1	0
Pickups	27	42	39	25	51	37
Semis/Heavy Trucks	8	18	15	8	25	15
Vans/SUVs/4WDs	21	20	16	13	20	18
Other Vehicles	0	0	0	1	0	0
Missing Data	3	1	1	0	3	2
Total Vehicles	132	173	148	118	182	151

¹ Pedestrians and pedalcycles are counted as non-motorized vehicles, when involved in a crash with a motor vehicle. "All pedestrians" encompasses pedestrians with or without personal conveyance (e.g., wheelchair, skateboard). See Page 18 for more data on non-motorized vehicles in crashes.

Table 14: Motor Vehicle Drivers in Crashes by Vehicle Type and Age Group in Mora County, 2022

Age Groups	Motor Vehicle ¹ Drivers by Vehicle Type and Age Group								Total Drivers
	Bus	Motor-cycle/ATV	Passenger	Pickup	Semi/Heavy Truck	Van 4WD SUV	Other Vehicle	Missing Data	
15-19	0	1	2	4	0	2	0	0	9
20-24	0	0	7	5	1	2	0	0	15
25-29	0	1	12	3	3	1	0	0	20
30-34	1	0	4	3	1	1	0	0	10
35-39	0	1	5	8	3	2	0	0	19
40-44	1	0	5	4	2	1	0	0	13
45-49	0	1	8	3	5	1	0	0	18
50-54	0	0	4	4	0	5	0	0	13
55-59	0	0	8	3	2	2	0	0	15
60-64	0	1	5	5	6	0	0	0	17
65-69	1	1	3	2	0	0	0	0	7
70 +	0	0	6	3	0	2	0	0	11
Missing Data	0	0	4	4	2	1	0	3	14
Total Drivers	3	6	73	51	25	20	0	3	181

Table 15: Alcohol-involved Motor Vehicle Drivers in Crashes by Vehicle Type and Age Group in Mora County, 2022

Age Groups	Alcohol-involved Motor Vehicle ¹ Drivers by Vehicle Type and Age Group								Total Drivers
	Bus	Motor-cycle/ATV	Passenger	Pickup	Semi/Heavy Truck	Van 4WD SUV	Other Vehicle	Missing Data	
15-19	0	0	0	0	0	0	0	0	0
20-24	0	0	1	0	1	0	0	0	2
25-29	0	0	1	0	0	0	0	0	1
30-34	0	0	1	0	0	0	0	0	1
35-39	0	0	0	1	0	0	0	0	1
40-44	0	0	1	0	0	1	0	0	2
45-49	0	0	2	0	0	0	0	0	2
50-54	0	0	0	0	0	0	0	0	0
55-59	0	0	1	0	0	0	0	0	1
60-64	0	0	0	0	0	0	0	0	0
65-69	0	0	0	0	0	0	0	0	0
70 +	0	0	0	0	0	0	0	0	0
Missing Data	0	0	0	1	0	0	0	0	1
Total Drivers	0	0	7	2	1	1	0	0	11

¹ See Page 18 for data on drivers of non-motorized vehicles in crashes (i.e. pedestrians and pedalcyclists).

Figure 6: Motor Vehicle Drivers in Crashes by Age Group and Sex in Mora County, 2022

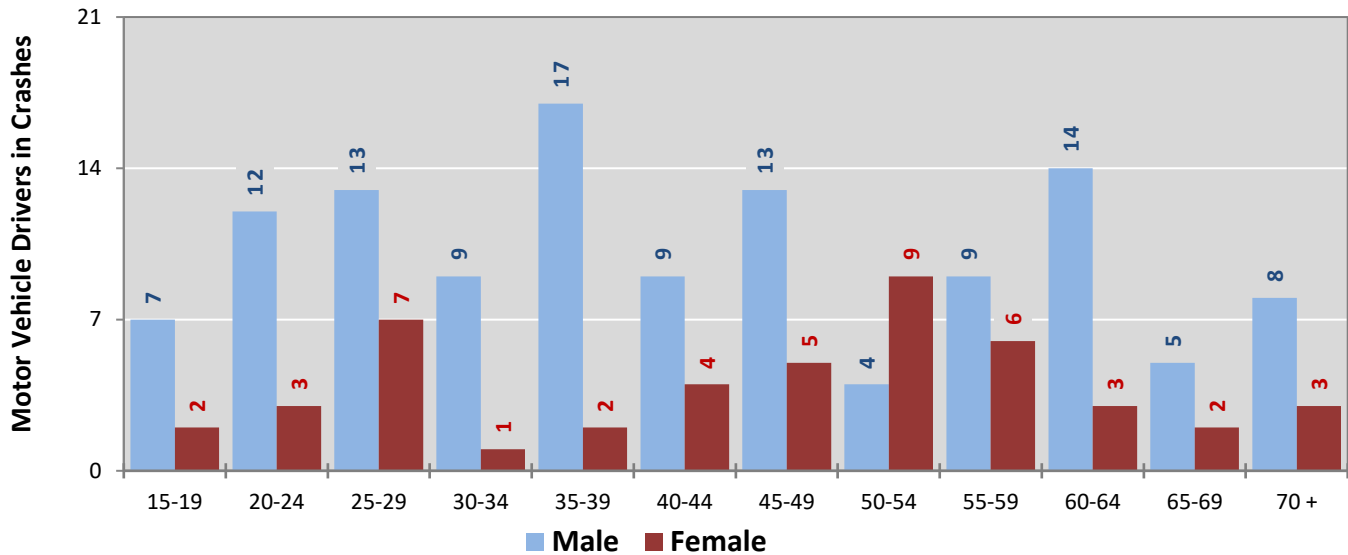

* In 2022, Mora County had 14 drivers in crashes for which age or sex data were missing.

Figure 7: Alcohol-involved Motor Vehicle Drivers in Crashes by Age Group and Sex in Mora County, 2022

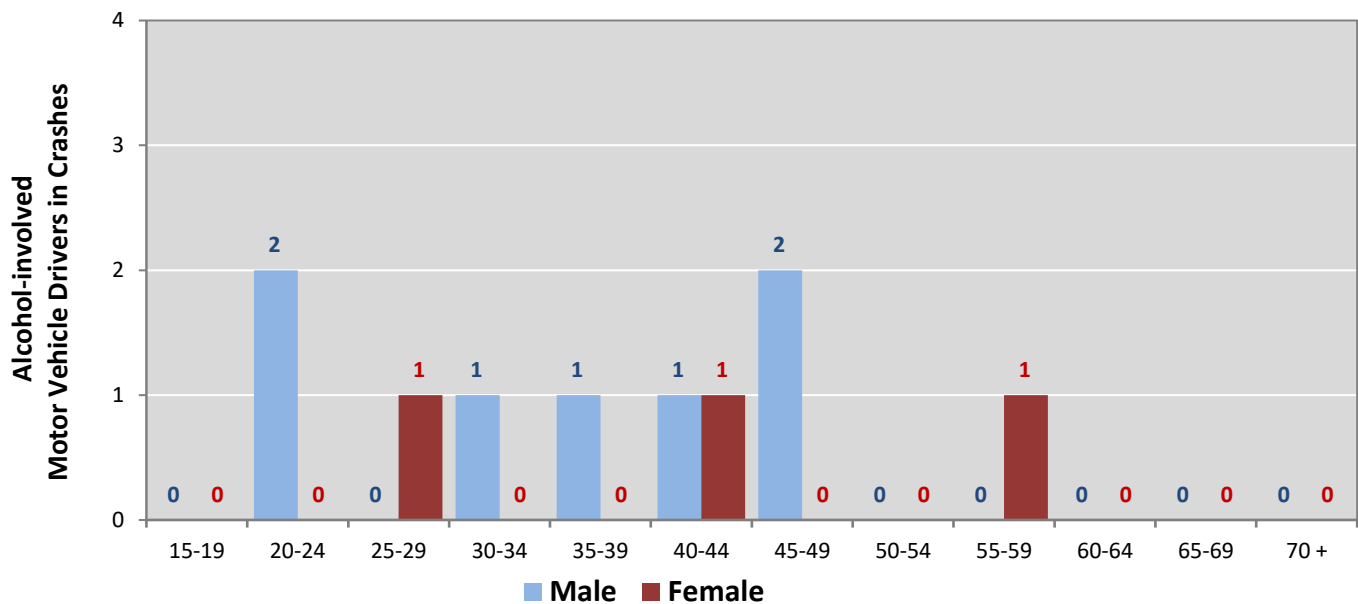

* In 2022, Mora County had 1 drivers in crashes for which age or sex data were missing.

Table 16: Alcohol-involved Motor Vehicle Drivers Under 21 (Ages 15-20) in Crashes in Mora County, 2018-2022

Age ¹	Year					5-Year Total
	2018	2019	2020	2021	2022	
15	0	0	0	0	0	0
16	0	0	0	0	0	0
17	0	0	0	0	0	0
18	0	0	0	0	0	0
19	0	1	0	0	0	1
20	1	0	1	0	0	2
Total Drivers	1	1	1	0	0	3

Table 17: Motor Vehicle Drivers Under 21 (Ages 15-20) in Crashes by Age, Sex and Alcohol Involvement in Mora County, 2022

Age ¹	Total Drivers				Alcohol-involved Drivers			
	Sex		Total Drivers	Percent of Total	Sex		Total Drivers	Percent of Total
	Male	Female			Male	Female		
15	1	0	1	8%	0	0	0	0%
16	0	0	0	0%	0	0	0	0%
17	4	0	4	33%	0	0	0	0%
18	2	0	2	17%	0	0	0	0%
19	0	2	2	17%	0	0	0	0%
20	3	0	3	25%	0	0	0	0%
Total Drivers	10	2	12	100%	0	0	0	0%

¹ For analysis of drivers under age 21, when the driver age or sex are not identified on the crash report (typically hit-and-run drivers), the driver data are considered unreliable and are excluded from the analysis.

**Table 18: Frequency of Contributing Factors in Crashes
by Crash Severity in Mora County, 2022**

Contributing Factors	Frequency of Contributing Factor ¹ by Crash Severity			
	Frequency in Fatal Crashes	Frequency in Injury Crashes	Frequency in Property Damage Only Crashes	Frequency in All Crashes
Human	10	36	50	96
Driver Inattention	1	8	12	21
Excessive Speed	3	2	7	12
Other Improper Driving	1	7	4	12
Under the Influence Of Alcohol	3	4	4	11
Driver Distracted by Other Activity	0	5	5	10
Speed Too Fast For Conditions	0	1	6	7
Drove Left of Center	1	2	2	5
Avoid No Contact Other	0	0	4	4
Avoid No Contact Vehicle	1	0	2	3
Cell Phone	0	2	0	2
Disregarded Traffic Signal	0	1	1	2
Made Improper Turn	0	1	1	2
High-Speed Pursuit	0	0	1	1
Driver Distracted by Passenger	0	1	0	1
Pedestrian Error	0	1	0	1
Driver Distracted By Texting	0	1	0	1
Under the Influence Of Drugs	0	0	1	1
Driverless Moving Vehicle	0	0	0	0
Failed to Yield For Emer. Vehicle	0	0	0	0
Failed to Yield For Police Vehicle	0	0	0	0
Failed to Yield Right of Way	0	0	0	0
Following Too Closely	0	0	0	0
Improper Backing	0	0	0	0
Improper Lane Change	0	0	0	0
Improper Overtaking	0	0	0	0
Passed Stop Sign	0	0	0	0
Driver Distracted by Talking on Hands-Free Device	0	0	0	0
Driver Distracted by Talking on Cell Phone	0	0	0	0
Vehicle Skidded Before Braking	0	0	0	0
Vehicle	0	5	5	10
Defective Tires	0	1	3	4
Defective Steering	0	2	0	2
Other Mechanical Defect	0	0	2	2
Inadequate Brakes	0	1	0	1
Wheels	0	1	0	1
Coupling Device (Hitch, Chains)	0	0	0	0
Exhaust System	0	0	0	0
Lights (Head, Signal, Tail)	0	0	0	0
Mirrors	0	0	0	0
Suspension	0	0	0	0
Windows/Windshield	0	0	0	0
Wipers	0	0	0	0
Environment	2	12	72	86
Animal(s) In Roadway	0	7	48	55
Road Surface Conditions	0	2	9	11
Weather Conditions	2	2	6	10
Obstruction in Road	0	0	3	3
Backup - Prior Crash	0	0	2	2
Debris	0	0	2	2
Backup - Prior Incident	0	1	0	1
Traffic Congestion	0	0	1	1
Low Visibility Due to Smoke	0	0	1	1
Low Visibility Due to Glare	0	0	0	0
Road Defect	0	0	0	0
Traffic Control Missing	0	0	0	0
Other Visual Obstruction(s)	0	0	0	0
Other	0	10	33	43
Other - No Driver Error	0	10	30	40
Missing Data	0	0	3	3
None	0	0	0	0
Total	12	63	160	235

¹ Multiple contributing factors may be reported for any vehicle in a crash.

Table 19: People in Crashes by First Harmful Event and Severity of Injuries in Mora County, 2022

First Harmful Event (FHE) and Subanalysis	People in Crashes by Severity of Injuries					Total People
	Fatalities (Class K)	Suspected Serious Injuries (Class A)	Suspected Minor Injuries (Class B)	Possible Injuries (Class C)	No Apparent Injuries (Class O)	
Collision with Animal	0	0	2	1	67	70
Elk	0	0	2	1	27	30
Deer	0	0	0	0	20	20
Cattle/Cow	0	0	0	0	8	8
Bear	0	0	0	0	5	5
Small Game Animal	0	0	0	0	5	5
Antelope	0	0	0	0	2	2
Horse	0	0	0	0	0	0
Other (Bird, Cougar, Sheep, Goat)	0	0	0	0	0	0
Other Large Domestic Animal	0	0	0	0	0	0
Other Large Game Animal	0	0	0	0	0	0
Small Domestic Animal	0	0	0	0	0	0
Missing Subanalysis Data	0	0	0	0	0	0
Collision with Fixed Object	1	2	4	3	31	41
Guardrail, End or Face	0	1	1	1	13	16
Fence	0	1	0	0	9	10
Embankment	1	0	0	0	2	3
Other Fixed Object	0	0	1	0	2	3
Median	0	0	0	2	0	2
Bridge Pier, Support, Rail, or Overhead	0	0	1	0	0	1
Culvert	0	0	0	0	1	1
Ditch	0	0	0	0	1	1
Other Post, Pole or Support	0	0	1	0	0	1
Traffic Barrier, Concrete	0	0	0	0	1	1
Tree (standing)	0	0	0	0	1	1
Curb	0	0	0	0	0	0
Traffic Barrier, Cable	0	0	0	0	0	0
Traffic Sign Support	0	0	0	0	0	0
Utility Pole/Light Support	0	0	0	0	0	0
Wall or Building	0	0	0	0	0	0
Other (incl. hydrant, box, cattle guard, plant)	0	0	0	0	1	1
Missing Subanalysis Data	0	0	0	0	0	0
Collision with Motor Vehicle	3	1	1	5	53	63
MV in Transport	3	1	1	4	40	49
Parked MV	0	0	0	1	13	14
Missing Subanalysis Data	0	0	0	0	0	0
Collision with Other Non-Fixed Object	1	0	2	0	6	9
Work Zone/Maintenance Equipment	0	0	1	0	0	1
Railway Vehicle	0	0	0	0	0	0
Struck by falling, shifting cargo	0	0	0	0	0	0
Other Non-fixed Object	1	0	1	0	6	8
Missing Subanalysis Data	0	0	0	0	0	0
Collision with Person	0	1	0	0	1	2
Pedestrian	0	1	0	0	1	2
Pedalcycle	0	0	0	0	0	0
Other Non-Motorist	0	0	0	0	0	0
Missing Subanalysis Data	0	0	0	0	0	0
Non-Collision	5	5	7	4	18	39
Overturn/Rollover	5	5	6	2	10	28
Cargo/Equipment Loss or Shift	0	0	0	0	1	1
Jackknife	0	0	0	0	1	1
Fell/Jumped from MV	0	0	0	0	0	0
Fire/Explosion	0	0	0	0	0	0
Immersion, Full or Partial	0	0	0	0	0	0
Thrown or Falling Object	0	0	0	0	0	0
Other Non-Collision	0	0	1	2	6	9
Missing Subanalysis Data	0	0	0	0	0	0
Other	0	0	3	4	19	26
Missing FHE and Subanalysis Data	0	0	0	0	0	0
Total People	10	9	19	17	195	250

**Table 20: Killed or Injured Unbelted People in Crashes
by Sex and Age Group in Mora County, 2022**

Age Groups	Unbelted People Killed or Injured ^{1,2}				Total People
	Male	Percent of Male	Female	Percent of Female	
0-4	0	0%	1	20%	1
5-9	0	0%	1	20%	1
10-14	0	0%	0	0%	0
15-19	1	20%	1	20%	2
20-24	0	0%	1	20%	1
25-29	0	0%	0	0%	0
30-34	0	0%	0	0%	0
35-39	1	20%	0	0%	1
40-44	0	0%	1	20%	1
45-49	1	20%	0	0%	1
50-54	0	0%	0	0%	0
55-59	0	0%	0	0%	0
60-64	1	20%	0	0%	1
65-69	0	0%	0	0%	0
70 +	1	20%	0	0%	1
Missing Data	0	0%	0	0%	0
Total People	5	100%	5	100%	10

¹ People injured are in one of three categories: suspected serious injury, suspected minor injury, or possible injury.

² Excludes people in or on buses, heavy trucks, motorcycles, or ATVs.

**Figure 8: Seatbelt Use by People in Crashes with Fatal or
Suspected Serious Injuries in Mora County, 2018-2022**

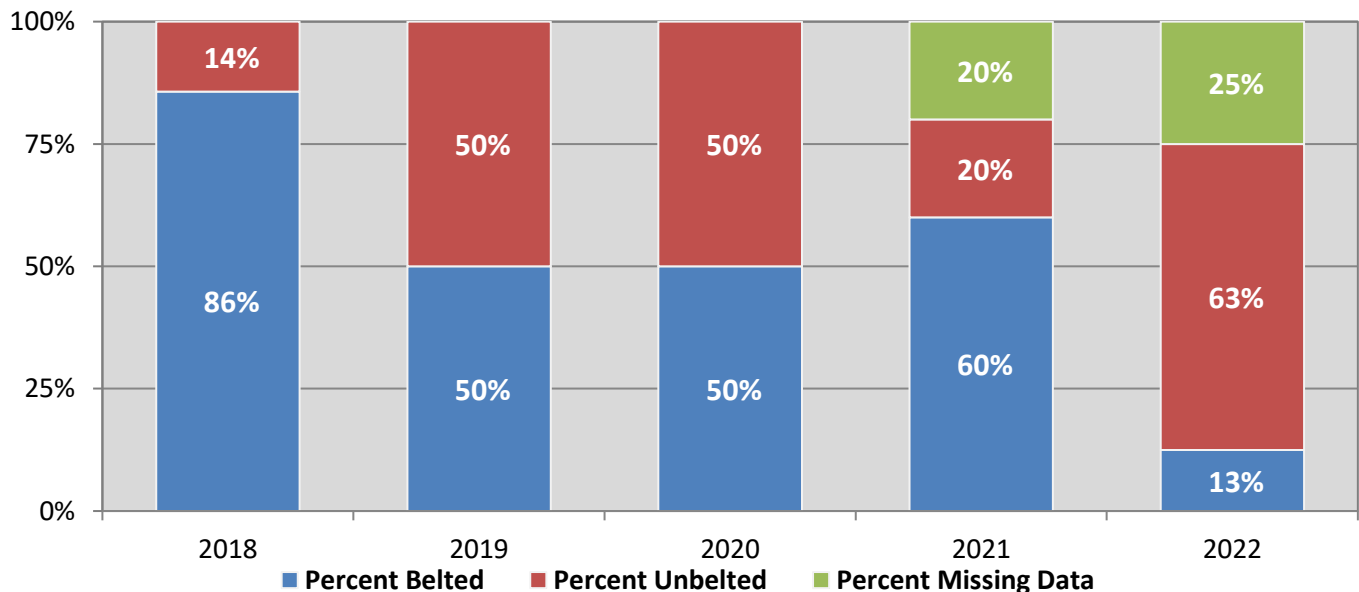
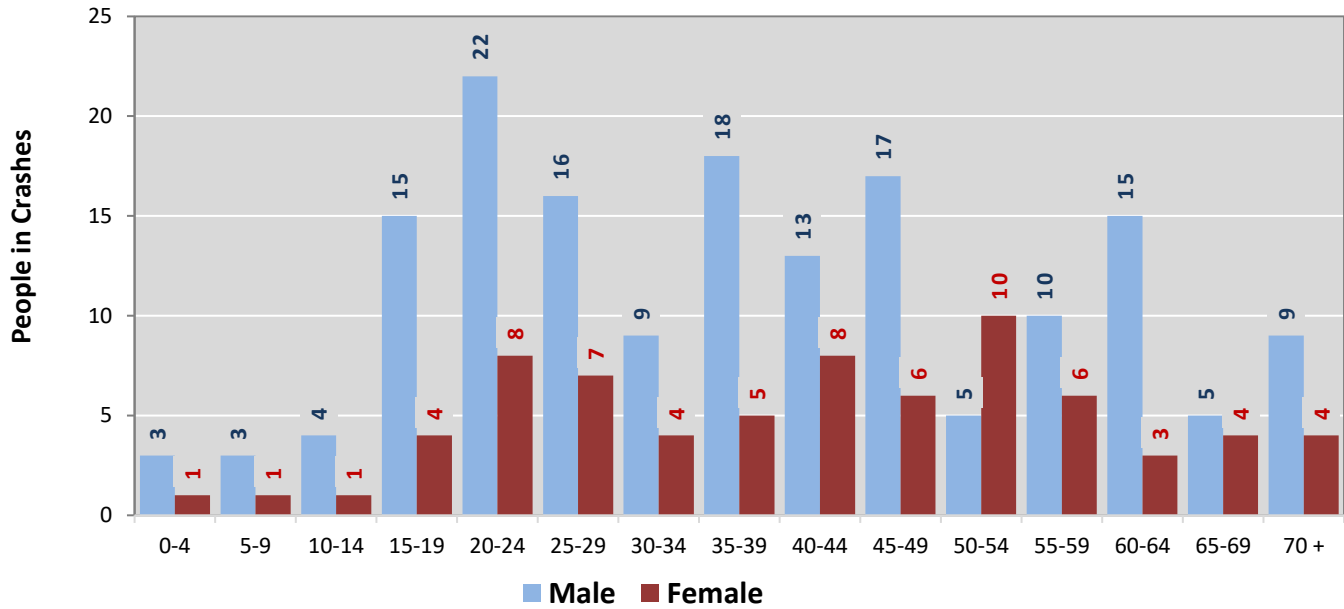
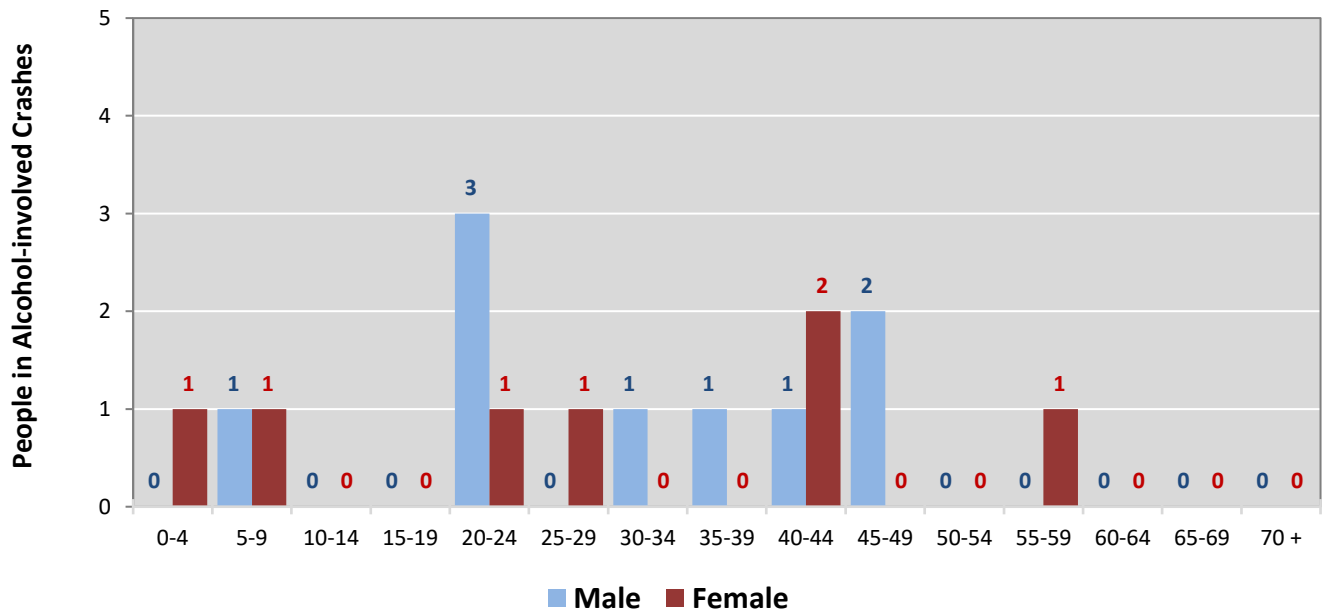

Figure 9: People in Crashes by Age Group and Sex in Mora County, 2022



* In 2022, Mora County had 14 people in crashes for which age or sex data were missing.

Figure 10: People in Alcohol-involved Crashes by Age Group and Sex in Mora County, 2022



* In 2022, Mora County had 1 people in alcohol-involved crashes for which age or sex data were missing.

Table 21: All Pedestrians and All Pedalcyclists in Crashes by Age Group in Mora County, 2018-2022

Age Groups	All Pedestrians and All Pedalcyclists ¹ in Crashes					5-Year Total People
	2018	2019	2020	2021	2022	
0-4	0	0	0	0	0	0
5-9	0	0	0	0	0	0
10-14	0	0	0	0	0	0
15-19	0	0	0	0	0	0
20-24	0	0	0	0	0	0
25-29	0	0	0	0	1	1
30-34	0	0	0	0	0	0
35-39	0	0	0	0	0	0
40-44	0	0	0	0	0	0
45-49	0	0	0	0	0	0
50-54	0	0	0	0	0	0
55-59	0	0	0	0	0	0
60-64	0	0	0	0	0	0
65-69	0	0	0	0	0	0
70 +	0	0	0	0	0	0
Missing Data	0	0	0	0	0	0
Total People	0	0	0	0	1	1

Table 22: All Pedestrians and Pedalcycle Operators in Crashes by Alcohol Involvement and Severity of Injuries in Mora County, 2022

Alcohol Involvement	All Pedestrians and Pedalcycle Operators ¹ in Crashes					Total People
	Fatalities (Class K)	Suspected Serious Injuries (Class A)	Suspected Minor Injuries (Class B)	Possible Injuries (Class C)	No Apparent Injury (Class O)	
Pedalcycle Operators	0	0	0	0	0	0
Involved	0	0	0	0	0	0
Not Involved	0	0	0	0	0	0
All Pedestrians	0	1	0	0	0	1
Involved	0	0	0	0	0	0
Not Involved	0	1	0	0	0	1
Total People	0	1	0	0	0	1

¹ "All pedestrians" encompasses pedestrians with and without personal conveyance (e.g., wheelchair, skateboard). "All pedalcyclists" encompasses both pedalcycle operators and pedalcycle passengers. All pedestrians and pedalcycle operators are counted as non-motorized vehicles when involved in a crash with a motor vehicle.

**Table 23: Occupants of Passenger Vehicles in Crashes
by Severity of Injuries and Belt Usage in Mora County, 2022**

Severity of Injuries	Injury Class	Occupants of Passenger Vehicles ¹			
		Belted	Unbelted	Missing Data	Total
Fatalities	K	1	5	0	6
Suspected Serious Injuries	A	0	0	2	2
Suspected Minor Injuries	B	9	1	4	14
Possible Injuries	C	7	4	1	12
No Apparent Injuries	O	124	0	30	154
Total Occupants of Passenger Vehicles		141	10	37	188

¹ Occupants of passenger cars, SUVs, 4WDs, vans, and pickup trucks only.

**Table 24: Motorcyclists in Crashes
by Severity of Injuries and Helmet Usage in Mora County, 2022**

Severity of Injuries	Injury Class	Motorcyclists in Crashes ¹			
		Helmeted	Unhelmeted	Missing Data	Total
Fatalities	K	0	0	0	0
Suspected Serious Injuries	A	0	0	0	0
Suspected Minor Injuries	B	1	0	1	2
Possible Injuries	C	0	0	1	1
No Apparent Injuries	O	0	0	2	2
Total Motorcyclists		1	0	4	5

¹ Excludes people on ATVs.

**Table 25: Occupants of Passenger Vehicles in Crashes
by Year, Belt Usage, and Percent Killed in Mora County, 2018-2022**

Year	Occupant Fatalities of Passenger Vehicles ¹				Total Occupants of Passenger Vehicles ¹				Percent Killed	
	Belted	Unbelted	Missing Data	Total Fatalities	Belted	Unbelted	Missing Data	Total Occupants	Belted	Unbelted
2018	1	0	0	1	168	8	22	198	0.60%	0.0%
2019	1	4	0	5	179	6	29	214	0.56%	66.7%
2020	0	1	0	1	133	8	29	170	0.00%	12.5%
2021	1	1	0	2	109	4	25	138	0.92%	25.0%
2022	1	5	0	6	141	10	37	188	0.71%	50.0%
Average	0.8	2.2	0.0	3.0	146.0	7.2	28.4	181.6	0.55%	30.6%

¹ Occupants of passenger cars, SUVs, 4WDs, vans, and pickup trucks only.

**Table 26: Motorcyclists in Crashes
by Year, Helmet Usage, and Percent Killed in Mora County, 2018-2022**

Year	Motorcyclist Fatalities ¹				Total Motorcyclists ¹				Percent Killed	
	Helmeted	Unhelmeted	Missing Data	Total Fatalities	Helmeted	Unhelmeted	Missing Data	Total Occupants	Helmeted	Unhelmeted
2018	0	0	0	0	3	3	1	7	0.0%	0.0%
2019	0	0	0	0	4	1	2	7	0.0%	0.0%
2020	0	0	0	0	2	1	0	3	0.0%	0.0%
2021	0	0	0	0	2	0	1	3	0.0%	0.0%
2022	0	0	0	0	1	0	4	5	0.0%	0.0%
Average	0.0	0.0	0.0	0.0	2.4	1.0	1.6	5.0	0.0%	0.0%

¹ Excludes people on ATVs.

Figure 11: DWI Arrests in Mora County, Showing First and Repeat DWI Arrests, 2018-2022

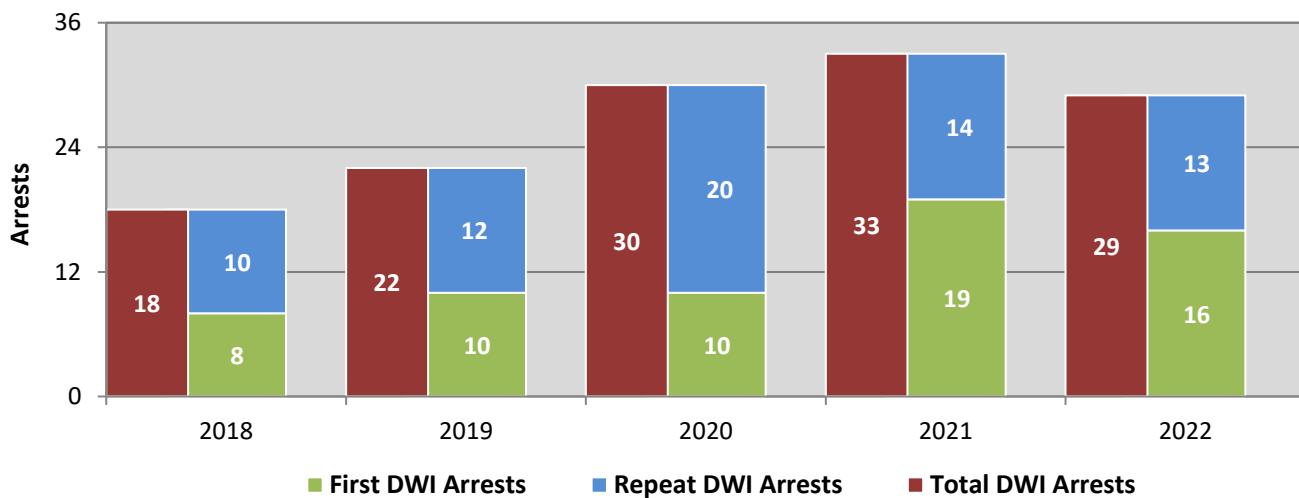

*Values are based upon the year of the arrest.

Figure 12: DWI Convictions in Mora County, Showing First and Repeat DWI Convictions, 2018-2022

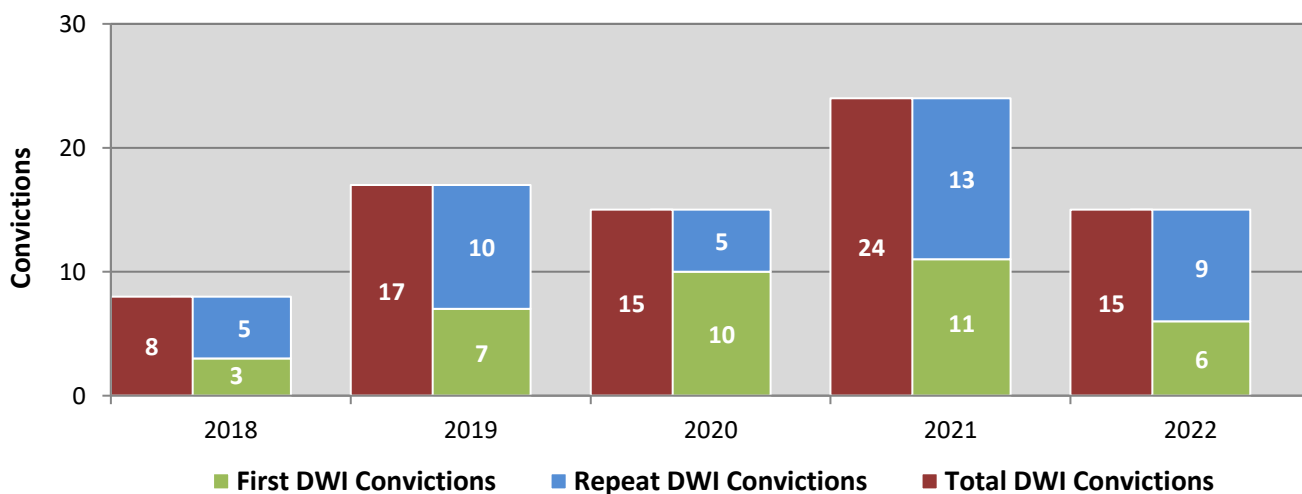

*Values are based upon the year of the conviction.

Figure 13: DWI Arrests by Hour in Mora County, 2022

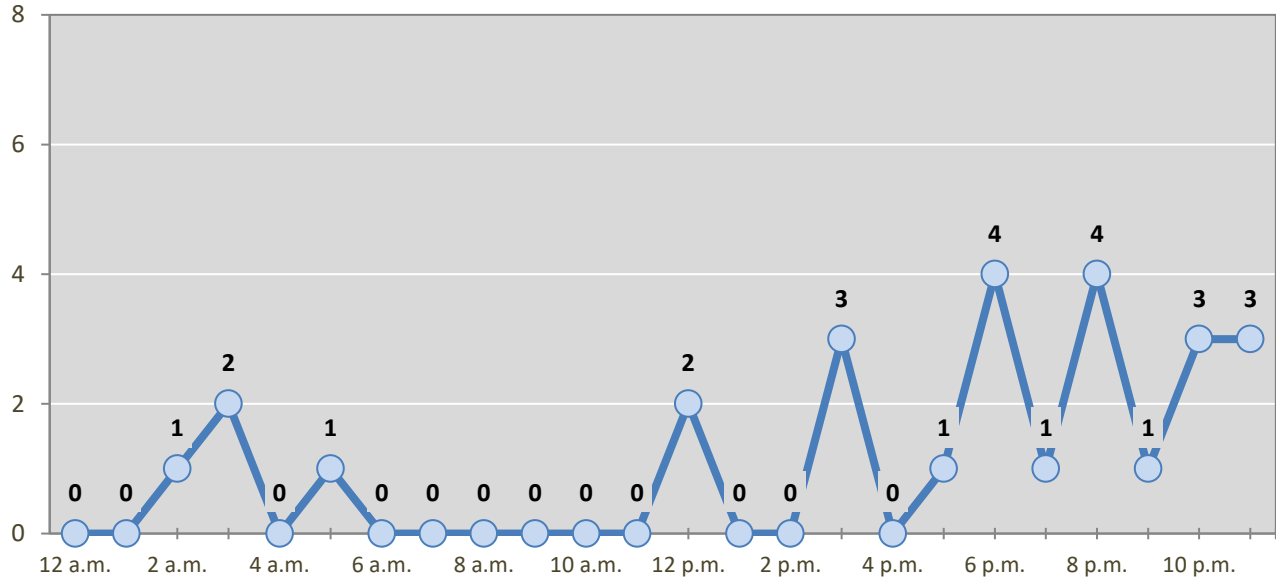

* In 2022, Mora County had 3 arrests for which hour data were missing.

Table 27: DWI Arrests by Weekday in Mora County, 2018-2022

Weekday	Year					5-Year Average
	2018	2019	2020	2021	2022	
Sunday	2	3	2	2	1	2
Monday	0	1	5	4	6	3
Tuesday	5	3	3	4	4	4
Wednesday	5	3	2	5	1	3
Thursday	0	4	5	7	3	4
Friday	4	2	10	4	8	6
Saturday	2	6	3	7	6	5
Total Arrests	18	22	30	33	29	26

Table 28: Driver First DWI Arrests by Age Group in Mora County, 2018-2022

Age Groups	Driver First DWI Arrests ¹				
	2018	2019	2020	2021	2022
15-19	0	1	0	1	0
20-24	3	2	3	1	3
25-29	0	2	5	6	1
30-34	0	1	0	3	2
35-39	2	1	1	1	4
40-44	0	0	0	2	1
45-49	1	0	0	0	1
50-54	1	0	0	3	2
55-59	0	1	0	1	1
60-64	1	1	0	1	1
65-69	0	0	0	0	0
70 +	0	1	1	0	0
Missing Data	0	0	0	0	0
Total Drivers	8	10	10	19	16

¹ Values are based upon the year of the arrest.

Table 29: Driver Repeat DWI Arrests by Age Group in Mora County, 2018-2022

Age Groups	Driver Repeat DWI Arrests ¹				
	2018	2019	2020	2021	2022
15-19	0	0	0	0	0
20-24	0	2	1	1	0
25-29	1	0	3	1	0
30-34	0	2	5	4	1
35-39	0	2	2	1	3
40-44	3	0	1	0	1
45-49	0	1	1	1	4
50-54	2	2	2	3	2
55-59	1	1	2	2	1
60-64	2	0	3	0	0
65-69	1	2	0	1	1
70 +	0	0	0	0	0
Missing Data	0	0	0	0	0
Total Drivers	10	12	20	14	13

¹ Values are based upon the year of the arrest.

Table 30: Driver First DWI Convictions by Age Group in Mora County, 2018-2022

Age Groups	Driver First DWI Convictions ¹				
	2018	2019	2020	2021	2022
15-19	0	0	0	0	0
20-24	0	3	1	1	0
25-29	0	1	3	2	1
30-34	1	0	3	2	3
35-39	0	0	2	2	0
40-44	0	0	0	0	1
45-49	2	0	0	1	0
50-54	0	0	0	2	1
55-59	0	1	0	0	0
60-64	0	1	1	1	0
65-69	0	0	0	0	0
70 +	0	1	0	0	0
Missing Data	0	0	0	0	0
Total Drivers	3	7	10	11	6

¹ Values are based upon the year of the conviction.

Table 31: Driver Repeat DWI Convictions by Age Group in Mora County, 2018-2022

Age Groups	Driver Repeat DWI Convictions ¹				
	2018	2019	2020	2021	2022
15-19	0	0	0	0	0
20-24	0	0	1	1	0
25-29	0	1	0	0	0
30-34	0	0	2	4	1
35-39	1	0	1	0	1
40-44	0	2	0	0	1
45-49	1	0	0	1	3
50-54	2	1	1	2	1
55-59	1	2	0	3	1
60-64	0	2	0	2	1
65-69	0	2	0	0	0
70 +	0	0	0	0	0
Missing Data	0	0	0	0	0
Total Drivers	5	10	5	13	9

¹ Values are based upon the year of the conviction.

Table 32: Court Disposition of DWI Arrests for Mora County and the State, 2022

Court Disposition of DWI Arrest ¹	Mora County	Statewide	Percent of Statewide
Total DWI Arrests	29	8,381	0.3%
DWI Arrests Resulting in Convictions	15	4,102	0.4%
DWI Arrests Resulting in Dismissals ²	5	989	0.5%
DWI Arrests Awaiting Disposition	9	3,290	0.3%

¹ These are the number of DWI arrests in 2022 and whether the case resulted in a conviction or dismissal, or is still awaiting court disposition, as reported in the NM MVD DWI File, as of December 2023.

² For this table, a very small number of "not guilty" rulings may be included in the category Dismissals.

Table 33: Average Number of Days from Date of DWI Arrest to Date of Court Disposition in Mora County and the State, 2022

Court Disposition	Average Number of Days		Deviation from Statewide Average
	Mora County	Statewide	
DWI Conviction	297	181	116
DWI Dismissal	161	164	-2

Table 34: Court Disposition of DWI Arrests in Mora County, 2018-2022

Year of DWI Arrest ¹	Court Disposition				Total DWI Arrests
	First DWI Conviction	Repeat DWI Conviction	Dismissed	Awaiting Disposition	
2018	4	7	1	6	18
2019	9	8	1	4	22
2020	10	8	1	11	30
2021	12	12	5	4	33
2022	7	8	5	9	29

¹Values are based upon the year of the arrest.

Figure 14: Court Dispositions by Percentage of DWI Arrests in Mora County, 2018-2022

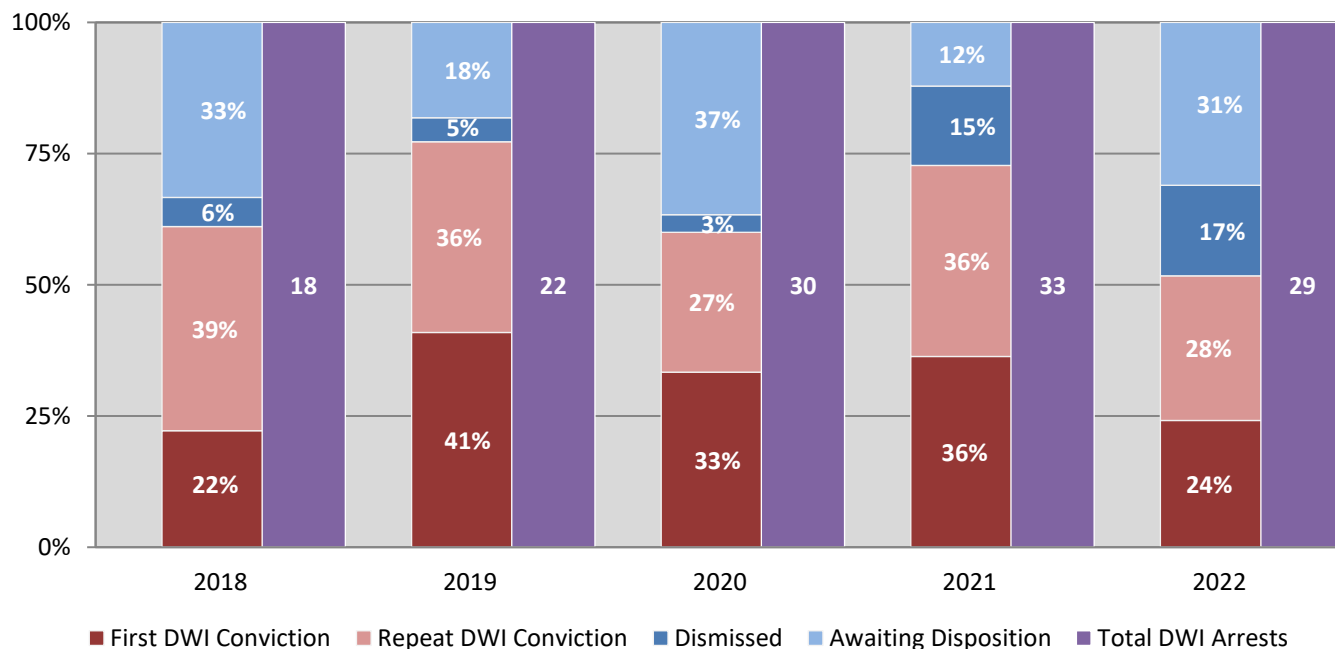

*Table 34 contains the values used to calculate percentages shown in Figure 14.